



## **BOARD OF VARIANCE**

### ***NOTICE OF OPEN MEETING***

**DATE:** THURSDAY, 2016 MAY 05

**TIME:** 6:00 PM

**PLACE:** COUNCIL CHAMBER, MAIN FLOOR, CITY HALL

### **A G E N D A**

1. **CALL TO ORDER**
2. **MINUTES**
3. **APPEAL APPLICATIONS**

(a) **APPEAL NUMBER:** B.V. 6223 **6:00 p.m.**

**APPELLANT:** Tommy Ngo

**REGISTERED OWNER OF PROPERTY:** Coastalwind Development Inc

**CIVIC ADDRESS OF PROPERTY:** 6654 Walker Avenue

**LEGAL DESCRIPTION OF PROPERTY:** Lot 19 and 20; DL 91; Plan 1346

**APPEAL:** An appeal for the relaxation of Section 103.8 of the Burnaby Zoning Bylaw which, if permitted, would allow for the construction of a new single family home at 6654 Walker Avenue. The front yard setback would be 22.60 feet to the post where a minimum front yard setback of 36.43 feet is required based on front yard averaging. The roof overhang would be 1.5 feet beyond the post. (Zone R3)

(b) **APPEAL NUMBER:** B.V. 6224 **6:00 p.m.**

**APPELLANT:** Dat Huynh, Christopher Bozyk Architects

**REGISTERED OWNER OF PROPERTY:** 0883893 BC LTD

**CIVIC ADDRESS OF PROPERTY:** 4050 Graveley Street

LEGAL DESCRIPTION OF PROPERTY: Lot 67; DL 117; Plan NWP43259

APPEAL: An appeal for the relaxation of Section 403.5(1) of the Burnaby Zoning Bylaw which, if permitted, would allow for the construction of a warehouse addition to an existing warehouse building at 4050 Graveley Street, with a nil side yard setback where a minimum side yard setback of 19.69 feet is required. (Zone M3)

(c) **APPEAL NUMBER:** B.V. 6225 **6:15 p.m.**

APPELLANT: Sanja Gavrilovic

REGISTERED OWNER OF PROPERTY: Marko and Jelena Markovic

CIVIC ADDRESS OF PROPERTY: 1655 Howard Avenue

LEGAL DESCRIPTION OF PROPERTY: Lot 60; DL 126; Plan 25437

APPEAL: An appeal for the relaxation of Section 102.6(1)(a) of the Burnaby Zoning Bylaw, which if permitted, would allow for the construction of a new single family dwelling at 1655 Howard Avenue. The principal building height, measured from the Heathdale Drive front average elevation would be 32.28 feet where the maximum building height of 29.5 feet is permitted. The principal building height, measured from the Howard Avenue front average elevation would be 23.33 feet. (Zone R2)

(d) **APPEAL NUMBER:** B.V. 6226 **6:15 pm**

APPELLANT: Matt Durocher, Enduring Construction

REGISTERED OWNER OF PROPERTY: Jaimie and Lilian Tamayo

CIVIC ADDRESS OF PROPERTY: 8151 17th Avenue

LEGAL DESCRIPTION OF PROPERTY: Lot 21; DL 27; Plan NWP1049

APPEAL: An appeal for the relaxation of Section 105.10(3) and 6.12(3)(a) of the Burnaby Zoning Bylaw which, if permitted, will allow for the addition and interior alterations to an existing single family dwelling at 8151 17th Avenue. The side yard setback will be 3.0 feet to the foundation where a minimum side yard setback of 3.3 feet is required. (Zone R5)

4. **NEW BUSINESS**

5. **ADJOURNMENT**



**CITY OF BURNABY**  
**BOARD OF VARIANCE**  
***NOTICE OF OPEN MEETING***

**MINUTES**

A Hearing of the Board of Variance was held in the Council Chamber, Main Floor, City Hall, 4949 Canada Way, Burnaby, B.C., on Thursday, 2016 April 07 at 6:00 PM

**1. CALL TO ORDER**

PRESENT:                Ms. Charlene Richter, Chair  
                              Mr. Guyle Clark, Citizen Representative  
                              Mr. Rana Dhatt, Citizen Representative  
                              Mr. Stephen Nemeth, Citizen Representative  
                              Mr. Brian Pound, Citizen Representative

STAFF:                   Ms. Margaret Malysz, Planning Department Representative  
                              Ms. Joy Adam, Development Plan Technician  
                              Ms. Eva Prior, Administrative Officer

The Administrative Officer called the meeting to order at 6:05 p.m.

**2. MINUTES**

**(a) Minutes of the Board of Variance Hearing held on 2016 March 03**

MOVED BY MR. POUND:

SECONDED BY MR. NEMETH:

THAT the minutes of the Burnaby Board of Variance Hearing held on 2016 March 03 be adopted as circulated.

CARRIED UNANIMOUSLY

**3. APPEAL APPLICATIONS**

The following persons filed application forms requesting that they be permitted to appear before the Board of Variance for the purpose of appealing for the relaxation of specific requirements as defined in the Burnaby Zoning Bylaw 1965, Bylaw No. 4742.

**(a) APPEAL NUMBER: B.V. 6218**

APPELLANT: Roger Johal

REGISTERED OWNER OF PROPERTY: Keren and Maxim Alterman

CIVIC ADDRESS OF PROPERTY: 4052 Marine Drive

LEGAL DESCRIPTION OF PROPERTY: Lot 185; DL 175; Plan 41124

APPEAL: An Appeal for the relaxation of Sections 102.6(1)(a) and 102.8(1) of the Burnaby Zoning Bylaw which, if permitted, would allow for the construction of a new single family home at 4052 Marine Drive. The following variances are being requested:

a) The principal building height, measured from the rear average elevation would be 33.0 feet, where a maximum building height of 29.5 feet is permitted. The principal building height, measured from the front average elevation would be 26.39 feet; and,

b) The front yard setback would be 62.5 feet to the foundation, where a minimum front yard setback of 66.47 feet is required based on front yard averaging. The roof overhang would be 2.5 feet beyond the foundation.

**APPELLANT'S SUBMISSION:**

Roger Johal submitted an application to allow for the construction of a single family dwelling.

Ms. Keren Alterman, homeowner, appeared before members of the Board of Variance at the Hearing.

**BURNABY PLANNING AND BUILDING DEPARTMENT COMMENTS:**

The subject site, zoned R2 Residential District, is located in the Big Bend neighbourhood, in which the age and condition of single family dwellings vary. This interior lot, approximately 69.8 ft. wide and 176.5 ft. deep, has an 82 ft. frontage on the south side of Marine Drive. This portion of Marine Drive runs on an angle; as a result, seven out of nine lots in the subject block, including the subject lot, have a parallelogram shape. Abutting the subject site to the east and west are residential lots that are in the process of redevelopment. Currently, the lot to the immediate east (4062

Marine Drive) contains an older single family dwelling, but is the subject of a pending building permit for a new single family dwelling (BLD # 15-01478). A new single dwelling on the lot to the immediate west (4042 Marine Drive) is in the early stages of construction (BLD # 15-01588). Across the lane to the south, the subject site is bordered by a green buffer area, which is part of a large industrial development on a property zoned M5 Light Industrial District. The properties to the north, across Marine Drive, contain single family dwellings. Vehicular access to the site is provided from the existing rear lane. The site observes a significant downward slope from the northeast corner of the lot, at Marine Drive, to the southwest corner, at the rear lane, dropping 24.05 ft. over approximately 229 ft.

A new single family dwelling with a secondary suite and attached garage is proposed for the subject site, for which two variances to building height and front yard setback requirements are requested.

It should be noted that similar variances were granted for the development proposals at the neighbouring sites immediately east and west of the subject site (4062 and 4042 Marine Drive) at the Board of Variance hearing on 2016 February 02 (BV # 6206 and BV # 6207 respectively).

The first a) appeal requests a building height of 33 ft., measured from the rear average elevation, where a maximum building height of 29.5 ft. is permitted for sloped roofs.

The intent of the Bylaw in regulating building height is to mitigate the massing of new buildings or structures and their impacts on neighbouring properties.

In this case, the height calculation is based on existing natural grade at the rear elevation. As noted above, the grade difference from the northeast (front) to the southwest (rear) corner of the subject site contributes to the excess height. The proposed height encroachment of 3.5 ft. would be limited to the upper portion of the main roof, approximately 2 ft. above the fascia board. This roof encroachment would occur approximately 11 ft. away from the outermost rear face of the subject dwelling and at least 35 ft. away from the rear property line, as measured to the closest point at the southeast corner of the lot. The substantial setback from the rear property line, and the screening effects of the intervening green belt, would effectively eliminate any massing impacts when viewed from the neighbouring property to the south.

The height encroachment area, when viewed from the neighbouring properties to the west and east, would be generally limited to small roof peak areas on the main roof. Considering the small scale of these encroachments, which are related to the downward sloping terrain in the north-south direction, little impact is expected on the neighbouring properties to the northwest and southeast.

The proposed dwelling would observe a front elevation height of 26.39 ft. from the Marine Drive property line, which is well under the maximum 29.5 ft. building height allowed by the Zoning Bylaw.

In summary, considering the site's challenging topography and the proposal's minimal impacts on neighbouring properties, this Department does not object to the granting of the first a) variance.

The second b) appeal requests a front yard setback of 62.5 ft., measured to the foundation of the proposed single family dwelling, with a further projection for roof eaves of 2.5 ft., where front yard averaging requires a minimum setback of 66.47 ft. from the front property line.

In 1991, Council responded to public concerns with respect to the bulk and massing of newer and larger homes that were being built in existing neighbourhoods. Several text amendments to the Zoning Bylaw were made to address these concerns, including a requirement to set new construction back from the front property line based on an average of the two houses on either side of the subject site. The intent was to help to ease the new construction into existing street frontages with minimal impact.

In this case, the front yard averaging calculations are based on the front yard setbacks of the two dwellings at 4032 and 4042 Marine Drive immediately west of the subject property, and on the front yard setbacks of the two dwellings at 4062 and 4072 Marine Drive immediately east of the subject site. These front yards are: 74.59 ft., 61.30 ft., 77.06 ft., and 52.94 ft. deep respectively. The existing dwellings at 4032 and 4062 Marine Drive affect the front yard averaging calculations.

It should be noted that the front yard measurements for 4042 and 4062 Marine Drive are based on the existing dwellings. As mentioned above, the Board of Variance granted front yard setbacks of 45.0 ft. and 54.96 ft. respectively, for new single family dwellings on these properties. Both of the granted setbacks are significantly less than the requested variance for the subject property. If these setbacks were substituted in the front yard averaging calculations, the required front yard setback for the subject site would be approximately 57 ft.

The front yard setback is measured to the foundation at the northwest corner of the proposed dwelling. Due to the parallelogram geometry of the site, this distance would gradually increase up to 79 ft. at the opposite corner of the dwelling, where the covered deck/patio is proposed, or to approximately 90 ft. at the main building face. As a result, the front yard encroachment of 3.97 ft. is limited to a small triangular area at the northwest corner of the proposed dwelling.

It should be noted that the current dwelling is sited approximately 10 ft. north of the proposed northwest corner location.

With respect to the neighbouring properties, considering the small scale of the front yard encroachment, the front yard setback of the existing dwelling, and the generous distance of 11.75 ft. to the shared (west) side property line, no massing impacts are expected on the neighbouring property to the west. Similarly, given the minor nature of the variance, in combination with the distant siting, this encroachment would not be

perceived from the properties on the opposite side of Marine Drive. With respect to the neighbouring property to the east, the proposed dwelling would greatly exceed the required front yard setback at the shared (east) side property line, due to the angled alignment of Marine Drive, and would therefore have no impacts.

In the broader neighbourhood context, most frontages in the subject block are heavily screened by mature landscaping. However, this may change with future redevelopment. For instance, the subject proposal includes a new pathway along the front property line, where a mature landscape hedge currently exists. Nevertheless, the proposed placement of the subject dwelling would be consistent with the “staggered” alignment of the neighbouring residences in the subject block. Further, the proposed minor front yard encroachment would not be noticeable from the Marin Drive streetscape.

In summary, considering the challenging geometry of the site and the absence of any anticipated negative impacts on the adjacent properties and the existing streetscape, this Department does not object to the granting of this second b) variance.

ADJACENT OWNER'S COMMENTS:

A petition letter was received advising of no objections to the front yard variance. The petition was signed by owners/occupants of 6036, 6066, 6081, 6124 and 6131 Brantford Avenue and 6109 Empress Avenue.

No further correspondence was received.

MOVED BY MR. POUND:

SECONDED BY MR. NEMETH:

THAT based on the plans submitted part (a) of this appeal be ALLOWED.

CARRIED UNANIMOUSLY

MOVED BY MR. POUND:

SECONDED BY MR. NEMETH:

THAT based on the plans submitted part (b) of this appeal be ALLOWED.

CARRIED UNANIMOUSLY

**(b) APPEAL NUMBER: B.V. 6219**

APPELLANT: Jeff Chong

REGISTERED OWNER OF PROPERTY: Anne Kang

CIVIC ADDRESS OF PROPERTY: 4035 Brandon Street

LEGAL DESCRIPTION OF PROPERTY: Lot 41; DL 34; Plan 24339

APPEAL: An appeal for the relaxation of Sections 105.6(1)(b) and 105.8(1) of the Burnaby Zoning Bylaw, which if permitted, would allow for the construction of a new single family dwelling with attached garage at 4035 Brandon Street. The following variances are being requested:

a) The principal building height measured from the rear average elevation would be 28.0 feet, where a maximum building height of 24.30 feet is permitted. The principal building height measured from the front average elevation would be 23.9 feet, where a maximum building height of 24.30 feet is permitted;

b) The principal building depth would be 66.0 feet measured to the rear deck post, where a maximum depth of 60.0 feet is permitted. The rear deck would project 3.0 feet beyond the post.

APPELLANT'S SUBMISSION:

Jeff Chong submitted an application to allow for the construction of a new single family dwelling.

Jeff Chong and Diego Lin, representatives for the homeowner, appeared before members of the Board of Variance at the Hearing.

BURNABY PLANNING AND BUILDING DEPARTMENT COMMENTS:

The subject site, which is zoned R5 Residential District, is located in the Garden Village neighbourhood, in which the age and condition of single and two family dwellings vary. This interior lot, approximately 50.0 ft. wide and 230.8 ft. deep, fronts onto the north side of Brandon Street. Immediately to the east of the subject site is a single family dwelling and to the north is a two family dwelling. Along the west side property line the subject site borders three lots, two of which contain two family dwellings, with the middle lot containing a single family dwelling. Vehicle access to the site is proposed via Brandon Street; there is no lane access, although there is a 20 ft. wide private easement along the rear property line of the subject lot and the three lots to the immediate east. The site is also restricted by a 15 ft. wide sanitary/storm easement along the rear property line, which overlaps the private access easement. The site observes a moderate downward slope of approximately 13 ft. from the front to the rear.

This appeal concerns proposed revisions to an approved building permit for a new single family dwelling with an attached garage on the subject site (BLD # 14-01849). The contemplated revisions are mainly related to the rear deck, which is proposed to



be increased in depth. As a result, two variances have been requested.

The first a) appeal is for a building height of 28.00 ft., measured from the rear average elevation, where a maximum height of 24.3 ft. is permitted for flat roofs.

The intent of the Bylaw is to mitigate the massing impacts of new buildings or structures on neighbouring properties.

In this case, the height calculation is based on the existing natural grade at the rear elevation, including the enlarged rear deck. A moderate grade difference from the front to the rear of the subject site contributes to the excess height of the rear elevation. The proposed height encroachment of 3.7 ft. extends from approximately the top of the window line of the upper storey to the top of the roof overhang above. Considering the proposed siting of the subject dwelling over 120 ft. from the rear property line, and the siting and orientation of the existing dwelling on the neighbouring site immediately to the north, which is approximately 260 ft. distant and fronts onto Price Street, the excess height would have little impacts on this neighbouring property.

When viewed from the west and east side property lines, only portions of the roof overhang feature would be over height. Since views of the neighbouring residences to the west and east are predominantly oriented to the north and these residences do not feature upper windows within the overlap area where the excess height occurs, few impacts are expected on these neighbouring residences.

The proposed dwelling would observe a front elevation height of 23.9 ft. from the Brandon Street property line, excluding the chimney feature, which is 0.4 ft. less than the permitted maximum height.

The second b) appeal is for a principal building depth of 66 ft., measured to the posts of the rear deck of the proposed single family dwelling, with a further projection for the rear deck overhang of 3.0 ft., where a maximum building depth of 60.0 ft. is permitted.

The Bylaw's intent in limiting building depth is to prevent the creation of dwellings that present a long imposing wall, such that the massing of the building impacts neighbouring properties.

In this case, the main body of the dwelling would be 53.58 ft. deep with the remaining 12.42 ft. of depth contributed by the rear deck. This rear deck would be approximately 16.67 ft. wide and approximately 6 ft. above the adjacent grade. The deck would be approximately 18 ft. from the west side property line and approximately 15 ft. from the east side property line. Considering these generous setbacks, the massing impacts of the excess depth would be minimal on the neighbouring properties to the west and east.

In summary, neither variance would significantly impact neighbouring properties or the existing streetscape. However, the proposed excess building height and building depth

are the result of a design choice rather than hardship. Full compliance with the Zoning Bylaw can be achieved on this site, as demonstrated by the original design, which has already been issued a building permit.

For this reason, this Department cannot support the granting of the first a) and second b) appeal.

**ADJACENT OWNER'S COMMENTS:**

Correspondence was received from residents of 4064 and 4066 Price Street in opposition to this appeal. The residents relayed concerns regarding loss of sunlight and privacy. They also advised that the variances were a result of design choice.

A petition letter was submitted by the applicants at the time of the hearing from residents/occupants at 4034, 4049, 4055 and 4065 Brandon Street, 5050 and 5108 Inman Avenue and 4036, 4038 and 4052 Price Street in support of the requested variances.

No submissions were received regarding this appeal.

**MOVED BY MR. CLARK:**

**SECONDED BY MR. POUND:**

THAT based on the plans submitted part (a) of this appeal be ALLOWED.

CARRIED

OPPOSED: Mr. Nemeth

**MOVED BY MR. CLARK:**

**SECONDED BY MR. DHATT:**

THAT based on the plans submitted part (b) of this appeal be ALLOWED.

CARRIED

OPPOSED: Mr. Nemeth

**(c) APPEAL NUMBER: B.V. 6220**

**APPELLANT: Jonathan Ehling**

**REGISTERED OWNER OF PROPERTY: Hong Hu**

CIVIC ADDRESS OF PROPERTY: 5635 Oakglen Drive

LEGAL DESCRIPTION OF PROPERTY: Lot 8; DL 32; Plan 18542

APPEAL: An appeal for the relaxation of Sections 6.3.1 and 104.9 of the Burnaby Zoning Bylaw, which if permitted, would allow for the construction of a new single family dwelling at 5635 Oakglen Drive. The following variances are being requested:

- a) The distance between the principal building and the detached garage would be 12.22 feet where a minimum distance of 14.8 feet is permitted;
- b) The principal building height measured from the rear average elevation would be 29.9 feet where the maximum building height of 29.5 feet is permitted;
- c) The principal building height measured from the front average elevation would be 31.15 feet where the maximum building height of 29.5 feet is permitted; and,
- d) The front yard setback would be 36.25 feet to the post where a minimum front yard setback of 41.48 feet is permitted based on front yard averaging. The roof overhang would be 1.5 feet beyond the post.

A previous Board of Variance (BOV 6214, 2016 March 03) allowed the principal building height measured from the rear average elevation to be 29.6 feet, and the principal building height measured from the front average elevation to be 31.3 feet where a maximum building height of 29.5 feet is permitted. The Board denied an appeal requesting the front yard setback of 33.75 feet to the post, where a minimum front yard setback of 41.48 feet is permitted.

APPELLANT'S SUBMISSION:

Jonathan Ehling submitted an application to allow for the construction of a new single family dwelling.

Jonathan Ehling and Hong Hu, appeared before members of the Board of Variance at the Hearing.

BURNABY PLANNING AND BUILDING DEPARTMENT COMMENTS:

This property was the subject of an appeal before the Board on 2016 March 03 (BV # 6214). Three variances were sought to allow for the construction of a new single family dwelling with a detached garage observing: a) a building height of 29.6 ft., measured from the rear average elevation, where a maximum height of 29.5 ft. is permitted for sloped roofs, b) a building height of 31.3 ft., measured from the front average elevation, where a maximum height of 29.5 ft. is permitted for sloped roofs, and c) a front yard setback of 33.75 ft. where a front yard setback of 41.48 ft. is required. The

first a) and second b) appeals concerning building height were supported by this Department and the Board of Variance granted both appeals. The third c) appeal was not supported by this Department, and the Board of Variance denied the appeal.

Subsequently, in response to the concerns raised at the hearing, the applicant has revised the proposal. The revised design locates the principal building 2.5 ft. further from the front property line, which results in a 2.5 ft. reduction in the distance between the principal building and detached garage; otherwise, except for a small reduction in building height, the proposal is essentially the same as in the previous 2016 March 03 appeal.

The subject site, which is zoned R4 Residential District, is located in the Marlborough neighbourhood, in which the age and condition of single and two family dwellings vary. This interior lot, approximately 60 ft. wide and 112 ft. deep, fronts onto Oakglen Drive to the northeast. Abutting the subject site to the northwest, southeast, directly across Oakglen Drive to the northeast and across the lane to the southwest are single family dwellings. The site observes an upward slope of approximately 14.3 ft. in the north-south (front to rear) direction. Vehicular access to the site is provided from the rear lane.

The applicant proposes to redevelop the site with a new single family dwelling including an accessory detached garage, which is the subject of four appeals.

The first a) appeal would permit a distance of 12.22 ft. from the accessory detached garage to the principal building, with a further roof projection of 1.5 ft., where a minimum distance of 14.8 ft. is required.

The Bylaw requires a separation between buildings on the same lot in order to prevent massing impacts on the occupants of the subject property and neighbouring properties, as well as to provide for sufficient outdoor living space.

This variance relates directly to the proposed revised siting of the principal building. In order to achieve the greater front yard setback, the proposed dwelling has been located 2.5 ft. closer to the accessory detached garage.

The proposed 22.0 ft. wide by 20.5 ft. deep detached garage would be located in the south corner of the site, in the rear yard. The garage would observe a 4.0 ft. setback from the rear lane and a 4.0 ft. setback from the northeast side property line, which are the minimum setbacks required for an accessory building. The principal dwelling, approximately 48.5 ft. wide and 36.5 ft. deep (excluding the front porch and covered rear deck), would overlap almost the entire width of the detached garage. However, because the south corner of the proposed dwelling is recessed, only a 10 ft. section of the overlap area provides less than the required separation.

Given the relatively small scale of the encroachment, and the small number of windows facing the garage (one kitchen window), the reduced separation between the

two structures would have few impacts on the interior of the dwelling.

With respect to outdoor living space, this appeal would marginally reduce the green area available on this site, but a sizable outdoor living area (over 1,000 sq. ft.) would remain in the rear yard to the northwest of the proposed detached garage.

Further, since the compromised separation between the two structures would occur in the interior of the site, approximately 17 ft. and 34 ft. away from southeast and northwest side property lines respectively, this relaxation would have little massing impacts on adjacent properties.

In view of the above, this Department does not object to the granting of the first a) appeal.

The second a) and third b) appeal concern building height and are co-related.\*

The second b) appeal proposes a building height of 29.9 ft., measured from the rear average elevation, where a maximum height of 29.5 ft. is permitted for sloped roofs.

The third c) appeal proposes a building height of 31.15 ft., measured from the front average elevation, where a maximum height of 29.5 ft. is permitted for sloped roofs.

The intent of the Bylaw in regulating building height is to mitigate the massing of new buildings or structures and their impacts on neighbouring properties.

Both height variances differ slightly from those previously requested in the 2016 March 03 appeal, with the second b) variance (rear elevation) slightly increased (by 0.3 ft.) and the third c) variance (front elevation) slightly reduced (by 0.15 ft.). These differences are related to the revised siting of the dwelling, further away from the front property line, in relation to the sloping terrain of the subject site. Considering the minor nature of these differences, this Department's comments remain similar to those on the previous appeals.

In both cases, the height calculation is based on existing natural grade at the rear and front elevation respectively. As noted above, the grade difference from the south (rear) to the north (front) corner of the subject site contributes to the excess height of both elevations. The proposed height encroachment of 0.4 ft. and 1.65 ft. would be limited to a small roof peak area of the main roof. This roof encroachment would occur approximately 10 ft. away from the front face of the subject dwelling and approximately 18 ft. away from the rear face. Both the scale of the encroachment and the substantial setbacks from the front and rear property line would be mitigating factors with respect to the massing impacts of the overheight portion of the residence on the neighbouring property across Oakglen Drive to the northeast and across the lane to the southwest.

The height encroachment area, when viewed from the neighbouring properties to the northwest and southeast, would be generally limited to small triangular roof peak areas on the main roof. Again, considering the small scale of these encroachments, which

are related to the downward sloping terrain in the south-north direction, little impact is expected on the neighbouring properties to the northwest and southeast.

In summary, given the site's challenging topography and the proposal's limited impacts on neighbouring properties and the existing streetscape, this Department does not object to the granting of the second b) and third c) variances.

The fourth d) appeal requests a front yard setback of 36.25 ft., measured to the front porch posts of the proposed single family dwelling, with a further projection for roof eaves of 1.5 ft., where front yard averaging requires a minimum setback of 41.48 ft.

In 1991, Council responded to public concerns regarding the bulk and massing of newer and larger homes that were being built in existing neighbourhoods. Several text amendments to the Zoning Bylaw were made to address these concerns, including a requirement to set new construction back from the front property line based on an average of the two dwellings on either side of the subject site. The intent was to help to ease new construction into existing street frontages with minimal impact.

As a reminder, in this case, the front yard averaging calculations are based on the front yard setbacks of the two dwellings at 5615 and 5625 Oakglen Drive immediately northwest of the subject site and on the front yard setbacks of the two dwellings at 5645 and 5655 Oakglen Drive immediately southeast of the subject site. These front yard setbacks are 39.6 ft., 35.3 ft., 43.9 ft. and 47.1 ft. respectively.

As noted above, the front yard setback is measured to the front porch posts. With the exception of the two bay windows at the main floor and two bay windows at the upper floor, the main body of the proposed dwelling would be set back an additional 2.5 ft., resulting in a distance of 38.75 ft. to the front property line. This is an improvement from the 36.25 ft. distance proposed in the 2016 March 03 appeal (incorrectly noted as 35.25 ft. in this Department's previous comments). In addition, there are 13 ft. wide by 8 ft. deep open decks (with corner posts) proposed on both the main floor and the upper floor at the northeast corner of the dwelling.

The proposed revised siting would place the subject dwelling 0.95 ft. behind the neighbouring dwelling to the northwest and 7.65 ft. in front of the neighbouring dwelling to the southeast.

With respect to the neighbouring dwelling to the northwest, if the actual 'corner to corner' relationship is considered, the subject dwelling would project 6.96 ft. in front of this residence (according to the provided survey, this residence observes a distance of 45.7 ft. from the front property line to its southeast corner). However, if the recessed corner areas (open decks) are considered, the north corner of the subject dwelling would be 1.05 ft. behind the southeast corner of this neighbouring residence. Also, the upper floor is proposed to be further set back 2.5 ft. from the main floor face at the northwest side elevation. This increased setback, in combination with the proposed 6.7 ft. northwest side yard setback, and the absence of facing windows in the neighbouring

dwelling, would mitigate the massing impacts of the proposal.

With respect to the neighbouring dwelling to the southeast, if the actual 'corner to corner' relationship is considered, the subject dwelling would project 5.15 ft. in front of this residence. However, it appears that the revised siting of the subject dwelling would be sufficient to maintain the existing views from the front feature windows of this neighbouring dwelling, which are oriented to the northeast.

The revised siting of the proposed dwelling would be 3.12 ft. closer to the front property line than the existing one-storey dwelling on the subject site (which observes a 39.37 ft. front yard setback) or only 0.62 ft. closer if the main body of the dwelling is considered. Therefore, the existing horizontal massing relationship between the subject property and the adjacent properties to the northwest and southeast would be similar.

With regard to the broader neighbourhood context, there is an established block front, with the majority of lots observing average front yard setbacks of approximately 42 ft., with deeper front yards (averaging approximately 47.5 ft.) to the southeast of the subject site and shorter front yards (averaging approximately 36 ft.) toward the northern terminus of the subject block. The revised siting of the proposed dwelling would provide for a better transition between these varying frontage depths than the previous design.

Lastly, it is noted that the proposed building depth is only 36.5 ft., significantly less than the 60 ft. depth permitted in the R4 District. This reduced building depth reflects the applicant's efforts to address the constraints imposed by the historic development pattern of the area, specifically the large front yard setbacks, and the more recently adopted separation requirements between detached garages and principal buildings.

Since this revised proposal appears to reach a balance between minimizing impacts on the neighbourhood and meeting the applicant's development needs, this Department does not object the granting of this third c) variance.\*\*

The Administrative Officer to the Board advised of two corrections to the Planning Comments:

\*The second **b)** and third **c)** appeal concern building height and are co-related.

\*\*this Department does not object to the granting of this **fourth d)** variance.

#### ADJACENT OWNER'S COMMENTS:

A petition letter was received from residents/occupants at 5645 and 5655 Oakglen Drive in support of the variances being requested.

A letter was received on April 07, from a neighbour, in opposition to the appeal. They raised concerns regarding loss of the neighbourhood character, and loss of sunlight, views and privacy.

No further correspondence was received regarding this appeal.

MOVED BY MR. POUND:  
SECONDED BY MR. NEMETH:

THAT based on the plans submitted part (a) of this appeal be ALLOWED.

CARRIED UNANIMOUSLY

MOVED BY MR. POUND:  
SECONDED BY MR. NEMETH:

THAT based on the plans submitted part (b) of this appeal be ALLOWED.

CARRIED UNANIMOUSLY

MOVED BY MR. POUND:  
SECONDED BY MR. DHATT:

THAT based on the plans submitted part (c) of this appeal be ALLOWED.

CARRIED UNANIMOUSLY

MOVED BY MR. POUND:  
SECONDED BY MR. DHATT:

THAT based on the plans submitted part (d) of this appeal be ALLOWED.

CARRIED UNANIMOUSLY

**(d)     APPEAL NUMBER:   B.V. 6221**

APPELLANT:     Eva Wang

REGISTERED OWNER OF PROPERTY:   Hsiao Chi

CIVIC ADDRESS OF PROPERTY:     5150 Irmin Street

LEGAL DESCRIPTION OF PROPERTY:   Lot 48; DL 98; Plan 2066

APPEAL:   An appeal for the relaxation of Section 105.9 of the Burnaby Zoning Bylaw, which if permitted, would allow for the construction of a new single family dwelling with secondary suite and attached garage at 5150 Irmin Street. The front yard setback would be 19.7 feet measured to the



post where a minimum front yard setback of 24.84 feet is required based on front yard averaging. The roof overhang would be 2.0 feet and the steps would be 3.0 feet beyond the post.

#### APPELLANT'S SUBMISSION:

Eva Wang submitted an application to allow for the construction of a new single family dwelling.

Eva Wang appeared before members of the Board of Variance at the Hearing.

#### BURNABY PLANNING AND BUILDING DEPARTMENT COMMENTS:

The subject site, zoned R5 Residential District, is located in the Sussex-Nelson neighbourhood in which the age and condition of single and two family dwellings vary. This rectangular interior lot is approximately 90 ft. deep and has a frontage of approximately 66 ft. along the Irmin Street cul-de-sac to the north. Immediately to the west of the subject site is a single family dwelling and to the east is an existing commercial building with frontage onto Royal Oak Avenue further to the east. To the rear (south) the site borders an existing single family dwelling. The subject site is essentially flat with a downward slope of approximately 1 ft. from the front (north) to the rear (south). Vehicular access to the subject site is provided from Irmin Street; there is no lane access.

The subject site is proposed to be redeveloped with a new single family dwelling with a secondary suite and attached garage.

The appeal proposes a front yard setback of 19.7 ft. measured to the front porch posts of the proposed single family dwelling, with a further projection for roof eaves of 2.0 ft., where front yard averaging requires a minimum setback of 24.84 ft. from the front property line.

In 1991, Council responded to public concerns regarding the bulk and massing of newer and larger homes that were being built in existing neighbourhoods. Several text amendments to the Zoning Bylaw were adopted to address these concerns, including a requirement to set new construction back from the front property line based on an average of the two dwellings on either side of the subject site. The intent was to help to ease new construction into existing street frontages with minimal impact.

In this case, the front yard averaging calculations are based on the front yard setbacks of the two single family dwellings immediately west of the subject site at 5136 and 5118 Irmin Street. The front yard setbacks for these properties are 24.99 ft. and 24.69 ft. respectively.

The proposed 19.7 ft. front yard setback is measured from the north property line to the posts of the front porch/veranda, located at the eastern half portion of the front elevation, which aligns with the proposed attached garage located at the western

portion of the front elevation. The main body of the dwelling would observe various additional small setbacks on both levels. The siting of the proposed dwelling would be closely in line with the placement of the current dwelling (built in 1956) on the subject site, which observes a front yard setback of 20 ft.

It should be noted that, due to the Irmin Street cul-de-sac frontage, the north (front) property line of the subject site is located 10 ft. south of the neighbouring front property lines to the west. This also results in a shallower lot depth of 90 ft., where 100 ft. is typical for the majority of lots in the subject block.

As a result of the offset front property line, the proposed dwelling would actually be located approximately 4.71 ft. behind the immediately adjacent dwelling to the west, despite the lesser front setback. Therefore, the proposed front yard setback reduction would not affect this residence. Similarly, no impacts are expected on the neighbouring property to the east, which is oriented to Royal Oak Avenue and is screened by an approximately 8 ft. high hedge along the shared (east) side property line.

With respect to the broader neighbourhood context, the placement of the proposed dwelling would be consistent with the existing streetscape.

In summary, given the shallow depth of the site, and the minimal effects this proposal would have on the neighbouring properties and the streetscape in general, this Department supports the granting of this variance.

#### ADJACENT OWNER'S COMMENTS:

No submissions were received regarding this appeal.

MOVED BY MR. NEMETH:

SECONDED BY MR. POUND:

THAT based on the plans submitted this appeal be ALLOWED.

CARRIED UNANIMOUSLY

(e) **APPEAL NUMBER:** B.V. 6222

APPELLANT: Angelo Marrocco

REGISTERED OWNER OF PROPERTY: Manda and Ivica Barisic

CIVIC ADDRESS OF PROPERTY: 7476 19th Avenue

LEGAL DESCRIPTION OF PROPERTY: Lot 1; DL 30; Plan BCP 222

APPEAL: An appeal for the relaxation of Sections 112.7(1) and 112.10 of the Burnaby Zoning Bylaw, which if permitted, would allow for the construction of a deck addition with an aluminum roof cover to an existing single family dwelling at 7476 19th Avenue. The following variances are being requested:

a) The depth of the principal building would be 71.0 feet where a minimum depth of 56.61 feet is permitted; and,

b) The rear yard setback would be 18.72 feet measured to the covered deck face where a minimum rear yard setback of 24.60 feet is required. The roof overhang would be .5 feet beyond the covered deck face.

APPELLANT'S SUBMISSION:

Angelo Marrocco submitted an application to allow for the retention of a covered deck.

Manda and Ivica Barisic appeared before members of the Board of Variance at the Hearing.

BURNABY PLANNING AND BUILDING DEPARTMENT COMMENTS:

In 2001, the subject property was rezoned from the R5 Residential District to the R12 Residential District, as part of an area rezoning process (REZ # 01-15). In 2002, the subject lot was created through subdivision (SUB # 01-55), along with the lot to the immediate west (7478 Nineteenth Avenue).

The subject property is located in the Edmonds area, in a single and two-family neighbourhood characterized by smaller lot sizes. This interior lot, approximately 33 ft. wide and 113 ft. deep, fronts onto Nineteenth Avenue to the northwest. The subject site abuts single family lots to the northeast, southwest and southeast. Vehicular access to the subject site is provided via Nineteenth Avenue: there is no lane access. The site is relatively flat with a downward slope of approximately 1.5 ft. from the rear to the front.

The subject site is improved with a single family dwelling, built in 2003 (BLD # 02-01223). Sometime between 2004 and 2010, the site was further improved with various exterior/interior additions and alterations, including a rear covered deck addition and a new accessory building in the rear yard. The covered rear deck addition is the subject of two appeals that are co-related.

The first a) appeal is for a principal building depth of 71.9 ft. where a maximum building depth of 56.61 ft. is permitted based on 50% of the lot depth.

The Bylaw's intent in limiting building depth is to prevent the creation of dwellings that present a long wall, such that the massing of the building impacts neighbouring properties.

The second b) appeal is for a covered deck addition to the existing single family dwelling observing a rear yard setback of 18.72 ft., measured to the deck face, with a further projection for roof eaves of 0.5 ft., where a minimum rear yard setback of 24.6 ft. is required.

The intent of the Bylaw is to mitigate the massing impacts of new buildings and structures on neighbouring properties and to ensure sufficient outdoor living area in the rear yard.

According to the building permit drawings approved under BLD # 02-01223, the existing dwelling was approximately 56.67 ft. deep and observed a rear yard setback of approximately 33.08 ft., which is within the requirements of the Zoning Bylaw. To the rear of the dwelling, at the southeast corner, an approximately 10.18 ft. wide by 3.67 ft. deep deck/balcony was shown at the upper level, with an access stair along its southeast edge. The deck/balcony/stair in this configuration did not increase the existing building depth.

City aerials from 2004 to 2010 indicate that a larger deck, including a roof cover, was built instead of the originally proposed deck as indicated on the building permit drawings. The current deck is approximately 11.75 ft. wide and 14.33 ft. deep with the stair running along its northeast edge. The deck floor is approximately 10 ft. above the ground and the deck cover, which consists of metal posts and a flat metal roof, is approximately at the gutter level of the main roof, 18 ft. above the ground.

It should be noted that a similar, "mirror image" design was approved for the second lot of the subject subdivision, immediately to the northeast of the subject site, under BLD # 02-01224. However, it appears that the rear deck component, in its current form, also differs from the approved design and is similar in size to the subject deck. In general, the majority of neighbouring houses in the subject block and the block immediately to the southeast feature decks or balconies on the rear elevations.

With respect to the first a) variance, the covered deck addition contributes its full length (14.33 ft.) to the excess depth of the principal dwelling. Although, in general, the massing of a covered deck may not be as intrusive as the massing of a solid wall, in this case, considering the close alignment of the neighbouring residences with the subject dwelling, the additional 18 ft. high deck structure creates a sense of protrusion and affects the privacy of the surrounding neighbouring rear yards.

With respect to the second b) variance, the covered deck addition encroaches 5.88 ft. into the required rear yard. Considering the "rear yard to rear yard" arrangement of the neighbouring lots, with no separating lane in between, the impact of the deck encroachment is significant, particularly in regards to the neighbouring residence

directly to the southeast of the subject site. The outdoor living area in the rear yard is reduced by the deck structure (and by the new 8.33 ft. by 10.67 ft. accessory building), but remains sufficient on this site.

In summary, considering that this proposal negatively impacts the neighbouring properties, this Department cannot support the granting of the first a) and second b) variances.

**ADJACENT OWNER'S COMMENTS:**

Petition letters were received from residents at 7470, 7472, 7478 and 7480 19<sup>th</sup> Avenue, and 7469, 7471 and 7477 18<sup>th</sup> Avenue advising that they have no concerns regarding the appeals requested.

An email dated 2016 April 05, was received from the resident of 7478 19<sup>th</sup> Avenue advising they have no objections to the variances and would be unable to attend.

**MOVED BY MR. DHATT:**

**SECONDED BY MR. NEMETH:**

THAT based on the plans submitted this appeal be ALLOWED.

CARRIED UNANIMOUSLY

**MOVED BY MR. DHATT**

**SECONDED BY MR. NEMETH**

THAT based on the plans submitted this appeal be ALLOWED.

CARRIED UNANIMOUSLY

**4. NEW BUSINESS**

No items of new business were brought forward at this time.

**5. ADJOURNMENT**

MOVED BY MR. POUND:  
SECONDED BY MR. NEMETH:

THAT this Hearing do now adjourn.

CARRIED UNANIMOUSLY

The Hearing adjourned at 7:07 p.m.

\_\_\_\_\_  
Ms. C. Richter

\_\_\_\_\_  
Mr. G. Clark

\_\_\_\_\_  
Mr. R. Dhatt

\_\_\_\_\_  
Mr. S. Nemeth

\_\_\_\_\_  
Ms. E. Prior  
ADMINISTRATIVE OFFICER

\_\_\_\_\_  
Mr. B. Pound



# Board of Variance Appeal Application Form

## OFFICE OF THE CITY CLERK

Burnaby City Hall, 4949 Canada Way, Burnaby BC, V5G 1M2, Phone: 604-294-7290 Email: clerks@burnaby.ca

### Applicant

Name of Applicant Tommy NGO & MANJOT SOHAL  
 Mailing Address 4760 SHEPHERD ST.  
 City/Town BURNABY Postal Code V5H 1L7  
 Phone Number(s) (H) — (C) 778-996-8898  
 Email Tommy-N@HOTMAIL.COM  
 Preferred method of contact: ☒ email ☐ phone ☐ mail

### Property

Name of Owner Coastalwind Dvlp. Inc.  
 Civic Address of Property 6654 WALKER AVE.

I hereby declare that the information submitted in support of this application is, to the best of my knowledge, true and correct in all aspects, and further that my plans have no conflict with municipal bylaws other than those applied for with in this application.

April 12th/2016  
 Date

[Signature]  
 Applicant Signature

### Office Use Only

Appeal Date 2016 May 05 Appeal Number BV# 6223

#### Required Documents:

- ☐ Hardship Letter from Applicant
- ☐ Site Plan of Subject Property
- ☐ Building Department Referral Letter

CITY OF BURNABY

APR 12 2016

Any documents submitted in support of this Board of  
 Variance Appeal will be made available to the Public K'S OFFICE

April 12th, 2016

**Hardship Letter**

Our Names are Nghia (Tommy) Ngo and Manjot Sohal. We are the owners of Coastalwind Development Inc. which owns the property at 6654 Walker Ave.

We have submitted our plans to the city and are waiting for the release of our permits to build a new single family dwelling house.

This letter is in regards to our minimum front yard setback which is calculated by the average from the 2 adjacent homes on both sides of the property.

Our issue is that the 2 homes on the north west side adjacent to our property were built previous to the current bylaws set in 1965.

All homes built previous to 1965 did not have to take averages from their adjacent neighbours to calculate the minimum front yard setback. Without taking this average the owners were allowed to push their homes further back then everyone else on the same block.

We've spoken to the engineering department at city hall and understand that minimum setbacks are created to keep all homes on the block aligned and symmetrical.

The reason we are challenging our minimum front yard setback is because all homes south east to our property has an average between 20'-25' and the 2 properties on the north west side has a setback of 41.28' and 61.84'.

We are asking the board to allow us to pull our average front yard setback from the 2 homes on the south east side of the property and disregard the 2 homes on the north west side.

This will allow our new single family home to fall under the same average front yard setback as the rest of the neighbouring homes south east to our property.

Thank You,  
Tommy Ngo & Manjot Sohal



**BOARD OF VARIANCE REFERRAL LETTER**

<b>DATE:</b> April 7, 2016		<b>DEADLINE:</b> April 12, 2016 for the May 5, 2016 hearing		<i>This is <b>not</b> an application. Please take letter to Board of Variance. (Clerk's office - Ground Floor)</i>
<b>NAME OF APPLICANT:</b> Tommy Ngo				
<b>ADDRESS OF APPLICANT:</b> 4760 Shepard Street, Burnaby B.C. V5H 1L7				
<b>TELEPHONE:</b> 778.996.8898				
<b>PROJECT</b>				
<b>DESCRIPTION:</b> New Single Family Dwelling				
<b>ADDRESS:</b> 6654 Walker Avenue				
<b>LEGAL:</b>	<b>LOTS:</b> 19 and 20	<b>DL:</b> 91	<b>PLAN:</b> 1346	

The above mentioned application, which includes the attached plan of the proposal, has been refused by the Building Department on the basis of contravention of:

**Zone/Section(s) R3 [103.8]**  
of the Burnaby Zoning Bylaw No. 4742

**COMMENTS:**

The applicant is proposing to build a new single family dwelling. The following relaxation is being requested.

- 1) The front yard setback will be 22.60 feet to the post where a minimum front yard setback of 36.43 feet is required based on front yard averaging. The roof overhang will be 1.5 feet beyond the post.

*Note: The applicant recognizes that should the project contain additional characteristics in contravention of the zoning by-law a future appeal(s) may be required.*

DS

*for Pat Shuk*

Peter Kushnir  
Deputy Chief Building Inspector



RECEIVED  
APR 07 2016

BUILDING DEPARTMENT

LEGEND

- 1 ASPHALT ROOF SHINGLES
- 2 PAINTED HARDY BOARD SIDING
- 3 ALUMINUM GUTTER
- 4 CEDAR WALL SHINGLES
- 5 DOUBLE GLAZED WOODWORK WITH 4" TYP.
- 6 WOOD LEDGE/REPAIRATOR WITH METAL FLASHING
- 7 STONE CLADDING
- 8 METAL ROOF
- 9 4" HIGH GUARDRAIL
- 10 BAYLIGHT TO MANUFACTURERS

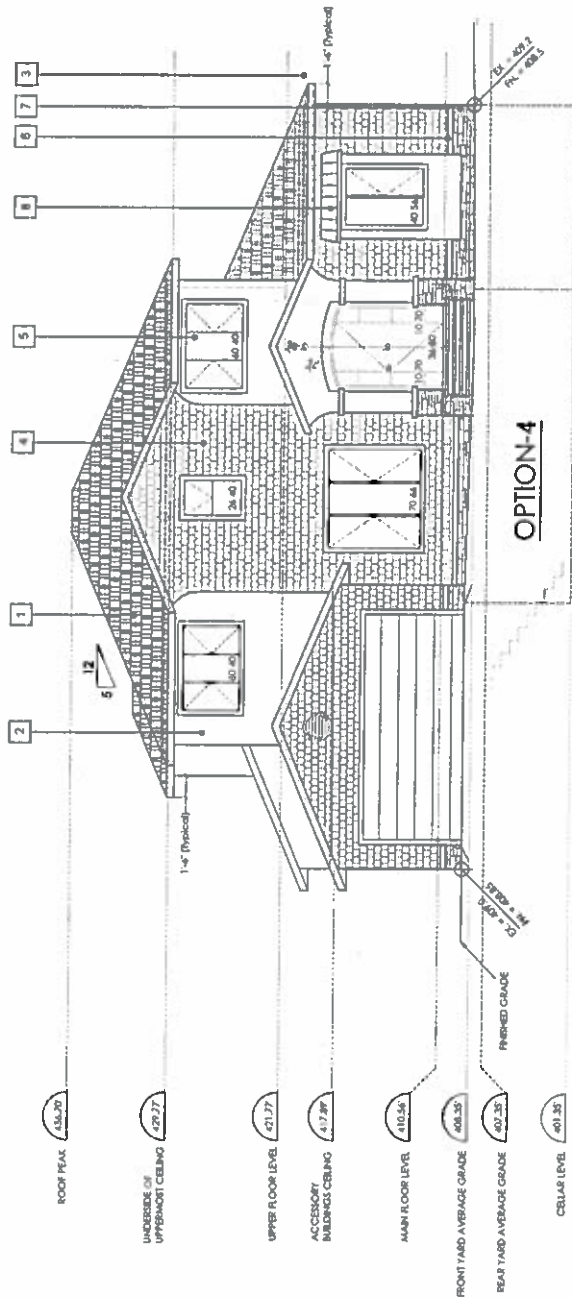

WEST ELEVATION

Scale:  $\frac{1}{4}'' = 1'-0''$



Notes:
1- ALL WORK SHALL COMPLY WITH THE CURRENT EDITION OF THE CALIFORNIA BUILDING CODE (CBC).
2- REFER TO STRUCTURAL DRAWINGS FOR ALL STRUCTURAL REQUIREMENTS.
3- TYPE OF HEATING, VENTILATION, AND AIR CONDITIONING (HVAC) SHALL BE DETERMINED BY THE OWNER.
4- WINDOWS, DOORS, & EXTERIOR FINISHES SHALL COMPLY WITH THE CALIFORNIA GREEN BUILDING STANDARDS (CALGreen).
5- PERFORMANCE GRADE POLYMER POOLING.
Issued FOR PERMIT
Client: TOMMY NGQ
Project: NEW SINGLE FAMILY RESIDENCE
Site Address: 6655 WALKER AVENUE, BURNABY, BC
Legal Description: Parcel "B" (Explanatory Plan 4244) Lots 19 & 20 Block 1 District Lot 41 Group 1 NVD Plan 1346
WEST & SOUTH ELEVATIONS
Scale: $\frac{1}{4}'' = 1'$

Rev: 1	March 20, 2016
Drawn: Jim 2, 2016	Drawings: 8
A3.1	

3.(a)

SPATIAL SEPARATION	5 feet (1.50 m)
LIMITING DISTANCE	500 ft (152.4 m)
WALL AREA	68.7777 m <sup>2</sup>
ALLOWED OPENINGS	70 ft <sup>2</sup>

SOUTH ELEVATION

Scale:  $\frac{1}{4}'' = 1'-0''$

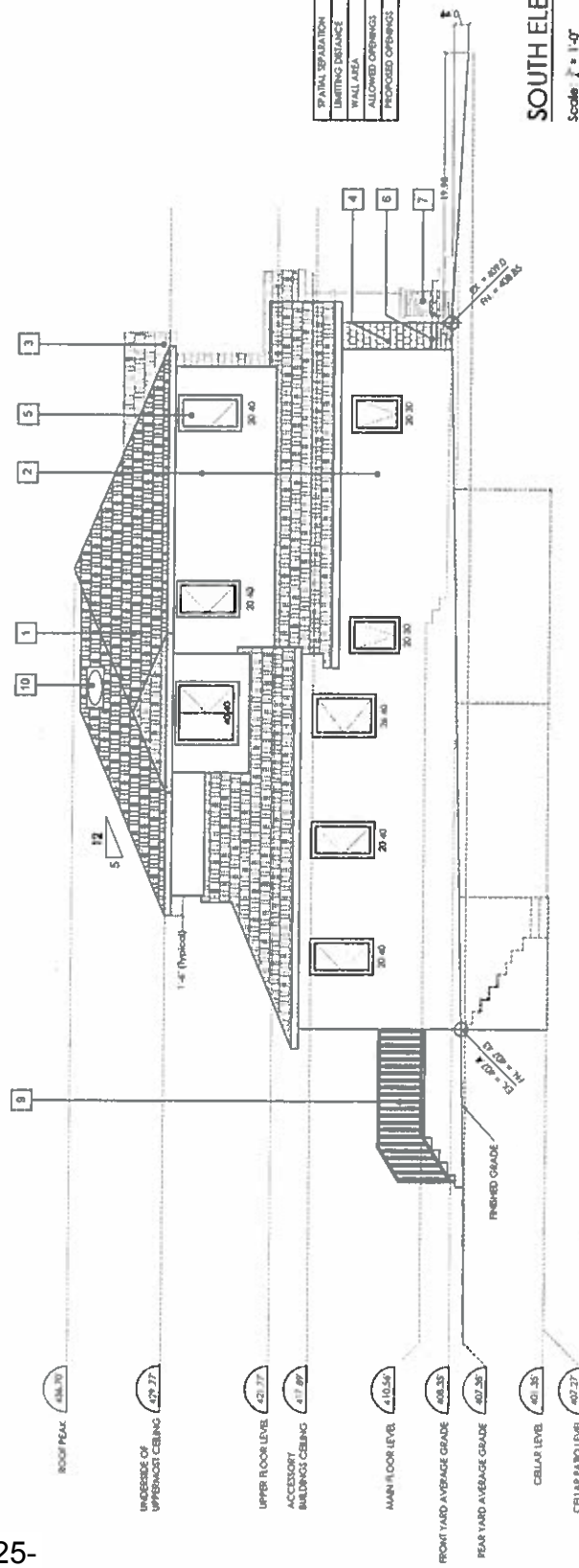



**Call now** 1-800-441-4444

- 1- ALL WORK SHALL COMPLY WITH THE CURRENT EDITION OF THE BRITISH COLMABA BUILDING CODE BOOK.
- 1- REFER TO STRUCTURAL DRAWINGS FOR FRAMING AND STRUCTURAL REQUIREMENTS.
- 1- TYPE OF HEATING, RADIANT HEAT IN CONCRETE SLAB.
- 1- WINDOWS, DOORS ?
- 1- INSTALL GLASS SHALL COMPLY WITH CLS 4406.
- 1- PERFORMANCE CLASS 2.
- 1- PERFORMANCE FRAME
- PG1408 (7/1/08)

part

**Ref:**  
**IL TOMMY NGO**

**Project:**

**LOW SINGLE FAMILY RESIDENCE**

**Bank Address:**

JURNABY BC

**Legal Description:**

rod "B"  
voluntary Pm 14740)

927 61 000

9011 1000 1000 1000

1000

## EAST & NOKIN ELECTRONICS

ENTOTY 4 794

1

•

1	2	3	4	5	6	7	8	9	10	11	12	13	14	15	16	17	18	19	20	21	22	23	24	25	26	27	28	29	30	31	32	33	34	35	36	37	38	39	40	41	42	43	44	45	46	47	48	49	50	51	52	53	54	55	56	57	58	59	60	61	62	63	64	65	66	67	68	69	70	71	72	73	74	75	76	77	78	79	80	81	82	83	84	85	86	87	88	89	90	91	92	93	94	95	96	97	98	99	100	101	102	103	104	105	106	107	108	109	110	111	112	113	114	115	116	117	118	119	120	121	122	123	124	125	126	127	128	129	130	131	132	133	134	135	136	137	138	139	140	141	142	143	144	145	146	147	148	149	150	151	152	153	154	155	156	157	158	159	160	161	162	163	164	165	166	167	168	169	170	171	172	173	174	175	176	177	178	179	180	181	182	183	184	185	186	187	188	189	190	191	192	193	194	195	196	197	198	199	200	201	202	203	204	205	206	207	208	209	210	211	212	213	214	215	216	217	218	219	220	221	222	223	224	225	226	227	228	229	230	231	232	233	234	235	236	237	238	239	240	241	242	243	244	245	246	247	248	249	250	251	252	253	254	255	256	257	258	259	260	261	262	263	264	265	266	267	268	269	270	271	272	273	274	275	276	277	278	279	280	281	282	283	284	285	286	287	288	289	290	291	292	293	294	295	296	297	298	299	300	301	302	303	304	305	306	307	308	309	310	311	312	313	314	315	316	317	318	319	320	321	322	323	324	325	326	327	328	329	330	331	332	333	334	335	336	337	338	339	340	341	342	343	344	345	346	347	348	349	350	351	352	353	354	355	356	357	358	359	360	361	362	363	364	365	366	367	368	369	370	371	372	373	374	375	376	377	378	379	380	381	382	383	384	385	386	387	388	389	390	391	392	393	394	395	396	397	398	399	400	401	402	403	404	405	406	407	408	409	410	411	412	413	414	415	416	417	418	419	420	421	422	423	424	425	426	427	428	429	430	431	432	433	434	435	436	437	438	439	440	441	442	443	444	445	446	447	448	449	450	451	452	453	454	455	456	457	458	459	460	461	462	463	464	465	466
---	---	---	---	---	---	---	---	---	----	----	----	----	----	----	----	----	----	----	----	----	----	----	----	----	----	----	----	----	----	----	----	----	----	----	----	----	----	----	----	----	----	----	----	----	----	----	----	----	----	----	----	----	----	----	----	----	----	----	----	----	----	----	----	----	----	----	----	----	----	----	----	----	----	----	----	----	----	----	----	----	----	----	----	----	----	----	----	----	----	----	----	----	----	----	----	----	----	----	-----	-----	-----	-----	-----	-----	-----	-----	-----	-----	-----	-----	-----	-----	-----	-----	-----	-----	-----	-----	-----	-----	-----	-----	-----	-----	-----	-----	-----	-----	-----	-----	-----	-----	-----	-----	-----	-----	-----	-----	-----	-----	-----	-----	-----	-----	-----	-----	-----	-----	-----	-----	-----	-----	-----	-----	-----	-----	-----	-----	-----	-----	-----	-----	-----	-----	-----	-----	-----	-----	-----	-----	-----	-----	-----	-----	-----	-----	-----	-----	-----	-----	-----	-----	-----	-----	-----	-----	-----	-----	-----	-----	-----	-----	-----	-----	-----	-----	-----	-----	-----	-----	-----	-----	-----	-----	-----	-----	-----	-----	-----	-----	-----	-----	-----	-----	-----	-----	-----	-----	-----	-----	-----	-----	-----	-----	-----	-----	-----	-----	-----	-----	-----	-----	-----	-----	-----	-----	-----	-----	-----	-----	-----	-----	-----	-----	-----	-----	-----	-----	-----	-----	-----	-----	-----	-----	-----	-----	-----	-----	-----	-----	-----	-----	-----	-----	-----	-----	-----	-----	-----	-----	-----	-----	-----	-----	-----	-----	-----	-----	-----	-----	-----	-----	-----	-----	-----	-----	-----	-----	-----	-----	-----	-----	-----	-----	-----	-----	-----	-----	-----	-----	-----	-----	-----	-----	-----	-----	-----	-----	-----	-----	-----	-----	-----	-----	-----	-----	-----	-----	-----	-----	-----	-----	-----	-----	-----	-----	-----	-----	-----	-----	-----	-----	-----	-----	-----	-----	-----	-----	-----	-----	-----	-----	-----	-----	-----	-----	-----	-----	-----	-----	-----	-----	-----	-----	-----	-----	-----	-----	-----	-----	-----	-----	-----	-----	-----	-----	-----	-----	-----	-----	-----	-----	-----	-----	-----	-----	-----	-----	-----	-----	-----	-----	-----	-----	-----	-----	-----	-----	-----	-----	-----	-----	-----	-----	-----	-----	-----	-----	-----	-----	-----	-----	-----	-----	-----	-----	-----	-----	-----	-----	-----	-----	-----	-----	-----	-----	-----	-----	-----	-----	-----	-----	-----	-----	-----	-----	-----	-----	-----	-----	-----	-----	-----	-----	-----	-----	-----	-----	-----	-----	-----	-----	-----	-----	-----	-----	-----	-----	-----	-----	-----	-----	-----	-----	-----	-----	-----	-----	-----	-----	-----	-----	-----	-----	-----

[illegible][illegible][illegible][illegible]

**March 28, 2016**

Per Jan. 2, 2016

A3.2

1

### 3.(a)

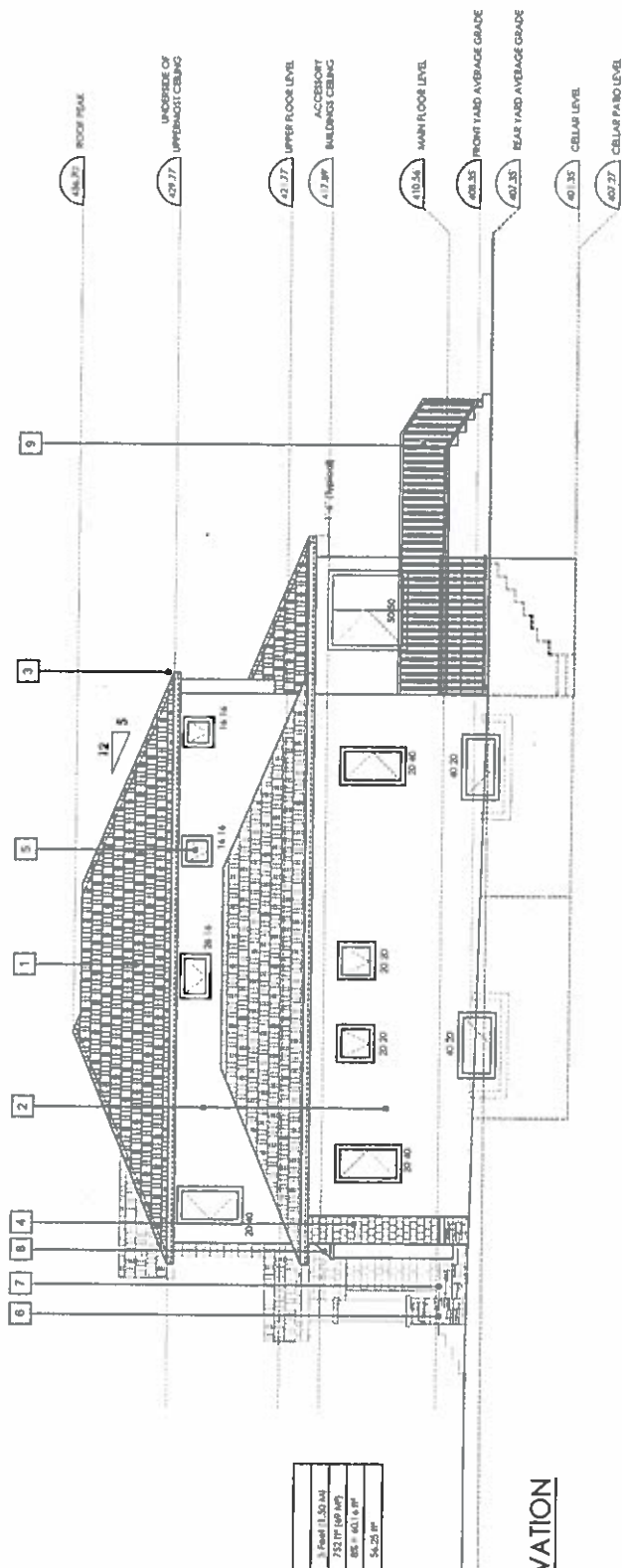
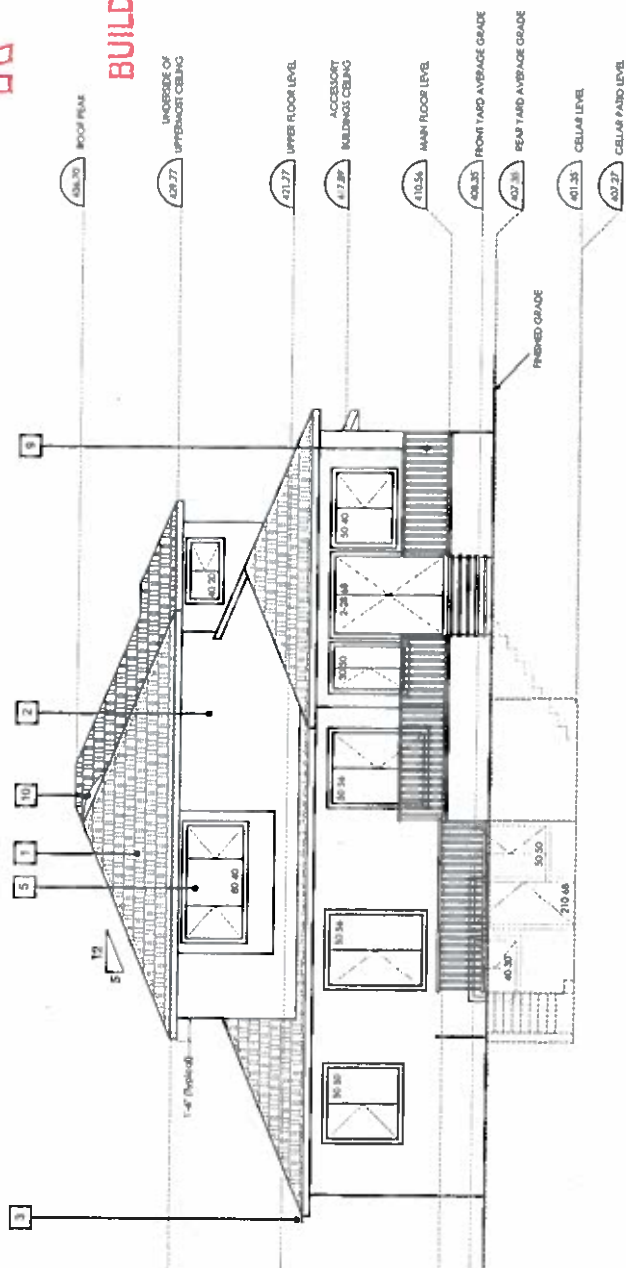

### EAST ELEVATION

Scale:  $\frac{1}{4}'' = 1'-0''$ 

NORTH ELEVATION

Scale:  $k = 1 - \sigma^2$ 

SPATIAL SEPARATION	
UNBLOCKING DISTANCE	3 Feet (1.30 m)
WALL AREA	732 ft <sup>2</sup> (69 m <sup>2</sup> )
ALLOWED OPENINGS	85% (0.16 m <sup>2</sup> )
PROPOSED OPENINGS	8.7 m <sup>2</sup> (94 ft <sup>2</sup> )

POSTING PLAN OF PARCEL "B" (EXPLANATORY PLAN  
14244) LOTS 19 AND 20 BLOCK 1 DISTRICT LOT 91  
GROUP 1 NEW WESTMINSTER DISTRICT PLAN 1346

PLAN EPP57195

RECEIVED  
JAN 08 2016  
BUILDING DEPARTMENT

Pursuant to Section 58 of the Land Title Act  
B.C.G.S. 92C.026

0 10 20 30 40 50  
The intended plot size of this plan is 4.32 width by 200 in height  
(B size) when plotted at a scale of 1:500.

Datum NAD83 (CSRS) 4.0.0.BC.1.GVRD  
UTM Zone 10  
UTM Northing: 5452346.344  
UTM Easting: 502845.500  
Pixel Combined Factor: 0.0000312  
Estimated Positional Accuracy: 0.01m

- Legend:
- - Control Monument Found
  - - Standard Iron Post Found
  - - Lead Plug Found
  - - Standard Iron Post Placed
  - - Lead Plug Placed
  - PP - Posting Plan
  - WT - Witness
  - NF - Nothing Found

Integrated Survey Area No.25  
City Of Burnaby, NAD83 (CSRS)  
4.0.0.BC.1.GVRD

Grid bearings are derived from observations between  
geodetic control monuments 94H1400 and 87H1212.

This Plan shows horizontal ground-level distances unless otherwise  
specified. To compute grid distances, multiply ground-level distances  
by the average combined factor of 0.0000312 which has been  
derived from geodetic control monuments 94H1400 and 87H1212.

Datum NAD83 (CSRS) 4.0.0.BC.1.GVRD  
UTM Zone 10  
UTM Northing: 5452346.344  
UTM Easting: 502845.500  
Pixel Combined Factor: 0.0000312  
Estimated Positional Accuracy: 0.01m

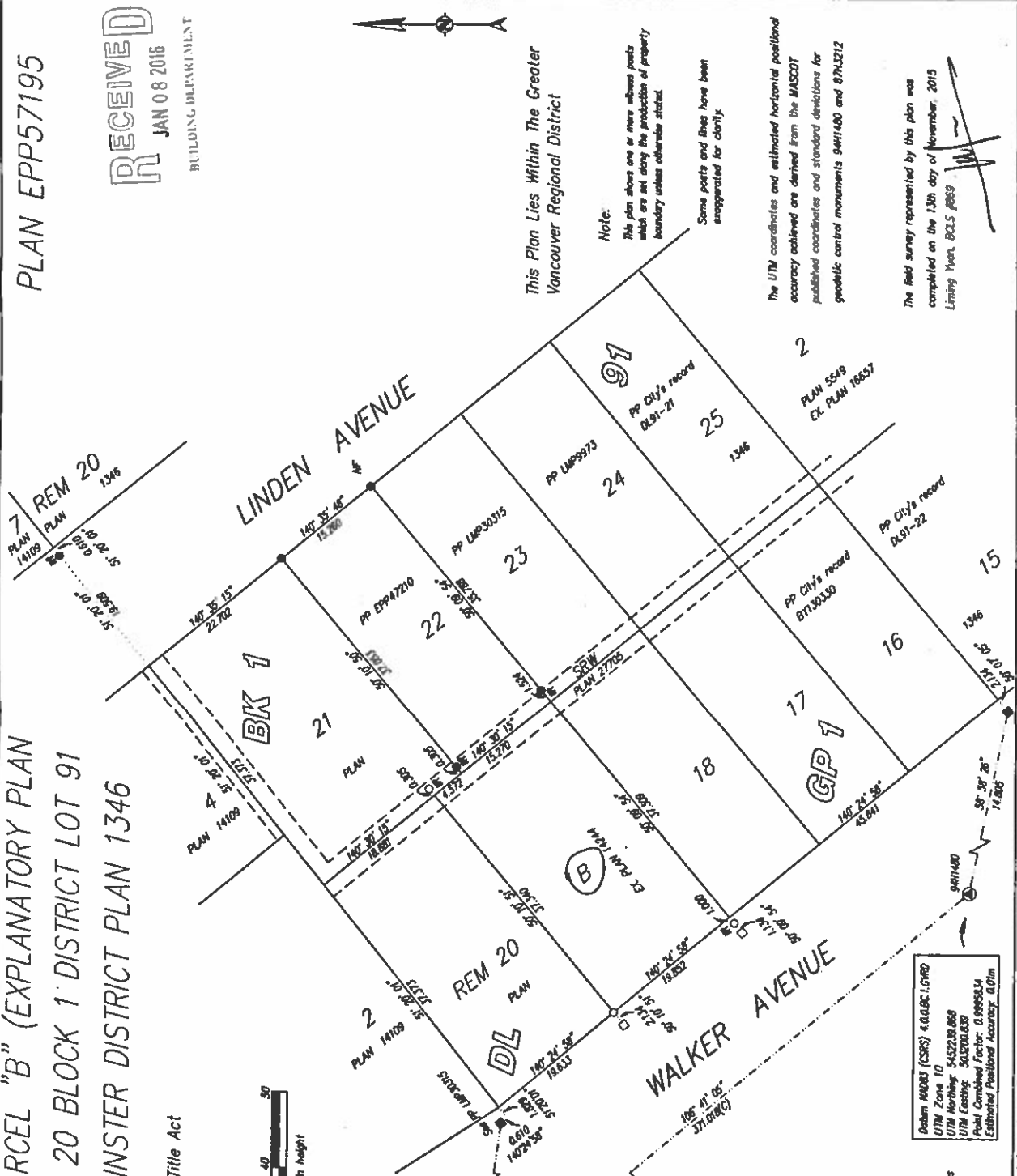



# TOPOGRAPHICAL PLAN OF PARCEL "B" (EXPLANATORY PLAN 14244) LOTS 19 AND 20 BLOCK 1 DISTRICT LOT 91 GROUP 1 NWD PLAN 1346

Scale 1 inch=16 feet  
The intended plot size of this plan is 500 width by 432 in height.  
(1 inch) when plotted at a scale of 1 inch=16 feet.

All Distances And Dimensions Are In Feet And Decimals  
Toward Unless Otherwise Stated.

PID: 002-787-610

Civic Address: 6654 Walker Avenue,  
City of Burnaby

Note: Trees pursuant to by tree law 1996 are shown

## NOTES:

Information shown herein is for municipal purposes only and is for the exclusive use of the owner.  
All rights reserved. No person may copy, reproduce, transmit, offer, distribute, or store copies of this document in whole or in part without the prior written consent of the undersigned.



Building envelope shown is only approximate.  
For interpretation of City Building Bylaws,  
including the effect of building envelope,  
please consult Planning Department for final  
building envelope determination.

RECEIVED  
APR 12 2016

BUILDING DEPARTMENT

This is certified correct and is valid only with respect  
to the improvements as shown herein and located on  
the 10th day of November, 2015

LAUREN YAM

This Document is Not Valid Unless  
Originally Signed And Sealed

The No. B1726-1970

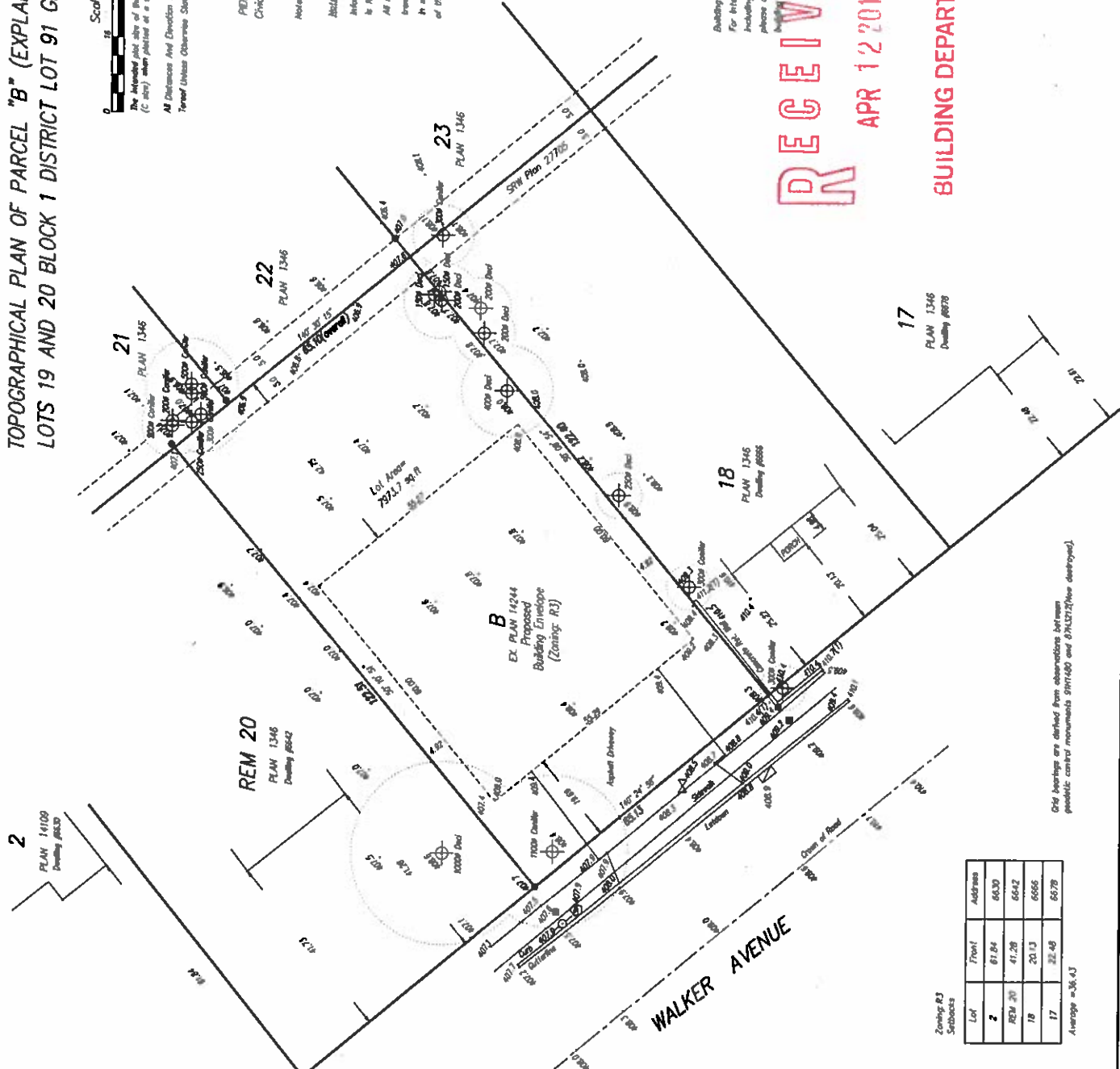

## Legend:

- Standard Iron Post
- Lead Plug
- Tree (diameter in mm and Species)
- Sign
- Power Pole
- Square Catch Basin
- Water Valve

Symbol:  
T - Direction of top of wall

## Background Notes:

Division 100  
Referred To Monument 9411.60  
Monument Elevations: 124.77m

## Zoning R3 Setbacks

Lot	Front	Address
2	61.84	6430
REM 20	41.26	6442
18	20.13	6466
17	22.46	6478

Average = 36.43

Grid bearings are derived from observations between  
geodetic control monuments SP1160 and SP1421 (now destroyed).

Tel: (604) 683-5259 Email Address: regional@cityofburnaby.ca

4001-5010 South Avenue, Burnaby, BC V5C 2P5

City of Burnaby





# Board of Variance Appeal Application Form

## OFFICE OF THE CITY CLERK

Burnaby City Hall, 4949 Canada Way, Burnaby BC, V5G 1M2, Phone: 604-294-7290 Email: clerks@burnaby.ca

### Applicant

Name of Applicant DAT HUYNH (FOR CHRISTOPHER BOZYK ARCHITECTS,  
 Mailing Address 414-611 ALEXANDER STREET  
 City/Town VANCOUVER Postal Code V6A 1E1  
 Phone Number(s) (H) 604-251-3440 (C) \_\_\_\_\_  
 Email dat @ bozyk .com  
 Preferred method of contact: ☒ email ☒ phone ☐ mail

### Property

Name of Owner MARGARET E. BEZDAN  
 Civic Address of Property 4050 GRAVELEY STREET  
BURNABY

I hereby declare that the information submitted in support of this application is, to the best of my knowledge, true and correct in all aspects, and further that my plans have no conflict with municipal bylaws other than those applied for with in this application.

APRIL , 2016  
 Date

[Signature]  
 Applicant Signature

### Office Use Only

Appeal Date 2016 May 05 Appeal Number BV# 6224

#### Required Documents:

- ☐ Hardship Letter from Applicant
- ☐ Site Plan of Subject Property
- ☐ Building Department Referral Letter

CITY OF BURNABY

APR 12 2016

Any documents submitted in support of this Board of Variance Appeal will be made available to the Public

CLERK'S OFFICE





April 11, 2016

City of Burnaby, Planning Department  
4949 Canada Way  
Burnaby, BC V5G 1M2

To Whom It May Concern;

Subject: 4050 Graveley Street, Variance Request

This letter is to request that a variance be granted to allow for a proposed expansion of our building at 4050 Graveley Street. The expansion would be for additional warehouse space. In order to allow for an efficient building shape and size the expansion must be able to extend to the adjacent property line. Without being able to expand to the adjacent property line the expansion will be too small and too inefficient to be worthwhile.

The building is owned by our company, Geo. Bezdan Sales Ltd., and acts as our head office. Our company is a Burnaby-based national distributor of architectural handrail systems. With ongoing expansion of our business, the current building now has insufficient warehouse space. Without the expansion, the building is unable to function properly requiring us to move. This would create a serious financial hardship on our company, as moving to a new building/jurisdiction would carry a substantial cost and require a prolonged shut-down.

Our company has been working diligently and cooperatively with the City of Burnaby planning department staff to find a solution to allow for the expansion and avoid this unnecessary hardship. This has resulted in a plan that with the variance, while being more expensive than a traditional building, would meet the requirements set forth by the City of Burnaby and allow for a functional expansion. The adjacent property, 4040 Graveley Street, was given a similar variance to allow it to expand to its adjacent property line. We ask that the City grant this variance to allow for our company to continue its successful operations from our Burnaby head office.

---

TF 1 800 663 6356  
T 604 299 5264  
F 604 299 5464  
E [info@geobezdan.com](mailto:info@geobezdan.com)

---

Geo. Bezdan Sales Ltd.  
4050 Graveley Street  
Burnaby, BC V5C 4A5  
Canada

[geobezdan.com](http://geobezdan.com)

---

Sincerely,

Margaret E. Bezdan  
President  
Geo. Bezdan Sales Ltd.

---

The dependable choice.  
Since 1960.



Planning and Building Department

### BOARD OF VARIANCE REFERRAL LETTER

<b>DATE:</b> 2016 April 12	<b>DEADLINE:</b> 2016 April 12  <b>Date of Hearing:</b> 2016 May 05	<i>This is <u>not</u> an application.</i>  <i>Please take referral letter to Board of Variance. (Clerk's office)</i>
<b>NAME OF APPLICANT:</b> Dat Huynh Christopher Bozyk Architects Ltd.		
<b>ADDRESS OF APPLICANT:</b> 414-611 Alexander Street, Vancouver, BC, V6A 1E1		
<b>TELEPHONE:</b> 604 251 3440		

<b>Preliminary Plan Approval Application: PPA #14-00096</b>			
<b>DESCRIPTION:</b> Warehouse addition to an existing warehouse building.			
<b>ZONING:</b> Heavy Industrial District M3			
<b>ADDRESS:</b> 4050 Graveley Street			
<b>LEGAL:</b>	<b>LOT:</b> 67	<b>DL:</b> 117	<b>PLAN:</b> NWP43259

The above mentioned application for Preliminary Plan Approval has been suspended pending Board of Variance review pursuant to the following section(s) of the Zoning Bylaw.

**Section(s) 403.5 (1)**

#### COMMENTS:

An appeal for the relaxation of Section 403.5 (1) of the Burnaby Zoning Bylaw which, if permitted, would allow for the construction of a warehouse addition to an existing warehouse building at 4050 Graveley Street, with a nil side yard setback where a minimum side yard setback of 19.69 ft. is required.

#### Note:

*The applicant recognizes that this appeal request, as per the submitted drawings, if granted, would be subject to full compliance with all other applicable Municipal regulations and requirements. Should the project contain additional characteristics in contravention of the Zoning By-law, future appeals(s) may be required.*

  
Margaret Malysz,  
Development Plan Approvals Supervisor



**LOCATION/CONTEXT PLAN**  
N.T.S.

[illegible][illegible]

**WAREHOUSE ADDITION**  
4060 GRAVELEY STREET, BURNABY

**SITE PLAN - STATISTICS**  
**FIRETRUCK ACCESS PLAN**

IN	DATE	AMOUNT	DATE	AMOUNT
10	10/10/10	100.00	10/10/10	100.00
11	11/10/10	100.00	11/10/10	100.00
12	12/10/10	100.00	12/10/10	100.00
13	13/10/10	100.00	13/10/10	100.00
14	14/10/10	100.00	14/10/10	100.00
15	15/10/10	100.00	15/10/10	100.00
16	16/10/10	100.00	16/10/10	100.00
17	17/10/10	100.00	17/10/10	100.00
18	18/10/10	100.00	18/10/10	100.00
19	19/10/10	100.00	19/10/10	100.00
20	20/10/10	100.00	20/10/10	100.00
21	21/10/10	100.00	21/10/10	100.00
22	22/10/10	100.00	22/10/10	100.00
23	23/10/10	100.00	23/10/10	100.00
24	24/10/10	100.00	24/10/10	100.00
25	25/10/10	100.00	25/10/10	100.00
26	26/10/10	100.00	26/10/10	100.00
27	27/10/10	100.00	27/10/10	100.00
28	28/10/10	100.00	28/10/10	100.00
29	29/10/10	100.00	29/10/10	100.00
30	30/10/10	100.00	30/10/10	100.00
31	31/10/10	100.00	31/10/10	100.00
32	32/10/10	100.00	32/10/10	100.00
33	33/10/10	100.00	33/10/10	100.00
34	34/10/10	100.00	34/10/10	100.00
35	35/10/10	100.00	35/10/10	100.00
36	36/10/10	100.00	36/10/10	100.00
37	37/10/10	100.00	37/10/10	100.00
38	38/10/10	100.00	38/10/10	100.00
39	39/10/10	100.00	39/10/10	100.00
40	40/10/10	100.00	40/10/10	100.00
41	41/10/10	100.00	41/10/10	100.00
42	42/10/10	100.00	42/10/10	100.00
43	43/10/10	100.00	43/10/10	100.00
44	44/10/10	100.00	44/10/10	100.00
45	45/10/10	100.00	45/10/10	100.00
46	46/10/10	100.00	46/10/10	100.00
47	47/10/10	100.00	47/10/10	100.00
48	48/10/10	100.00	48/10/10	100.00
49	49/10/10	100.00	49/10/10	100.00
50	50/10/10	100.00	50/10/10	100.00
51	51/10/10	100.00	51/10/10	100.00
52	52/10/10	100.00	52/10/10	100.00
53	53/10/10	100.00	53/10/10	100.00
54	54/10/10	100.00	54/10/10	100.00
55	55/10/10	100.00	55/10/10	100.00
56	56/10/10	100.00	56/10/10	100.00
57	57/10/10	100.00	57/10/10	100.00
58	58/10/10	100.00	58/10/10	100.00
59	59/10/10	100.00	59/10/10	100.00
60	60/10/10	100.00	60/10/10	100.00
61	61/10/10	100.00	61/10/10	100.00
62	62/10/10	100.00	62/10/10	100.00
63	63/10/10	100.00	63/10/10	100.00
64	64/10/10	100.00	64/10/10	100.00
65	65/10/10	100.00	65/10/10	100.00
66	66/10/10	100.00	66/10/10	100.00
67	67/10/10	100.00	67/10/10	100.00
68	68/10/10	100.00	68/10/10	100.00
69	69/10/10	100.00	69/10/10	100.00
70	70/			

# A.101

**3.(b)**

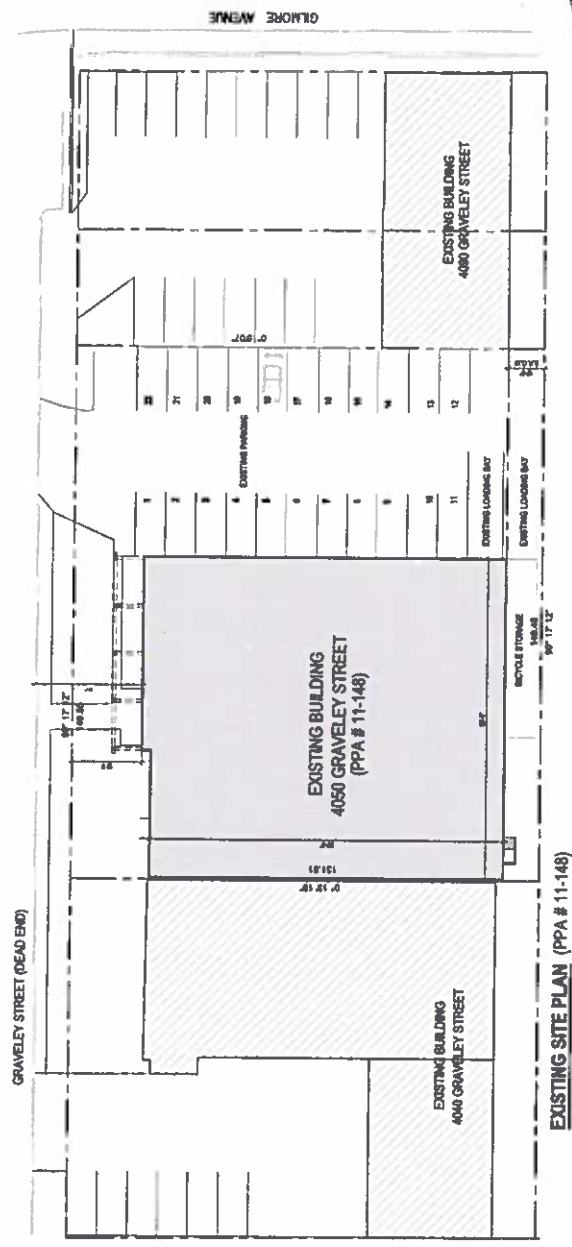

**EXISTING SITE PLAN (PPA # 11-148)**  
1/16" = 1'-0"

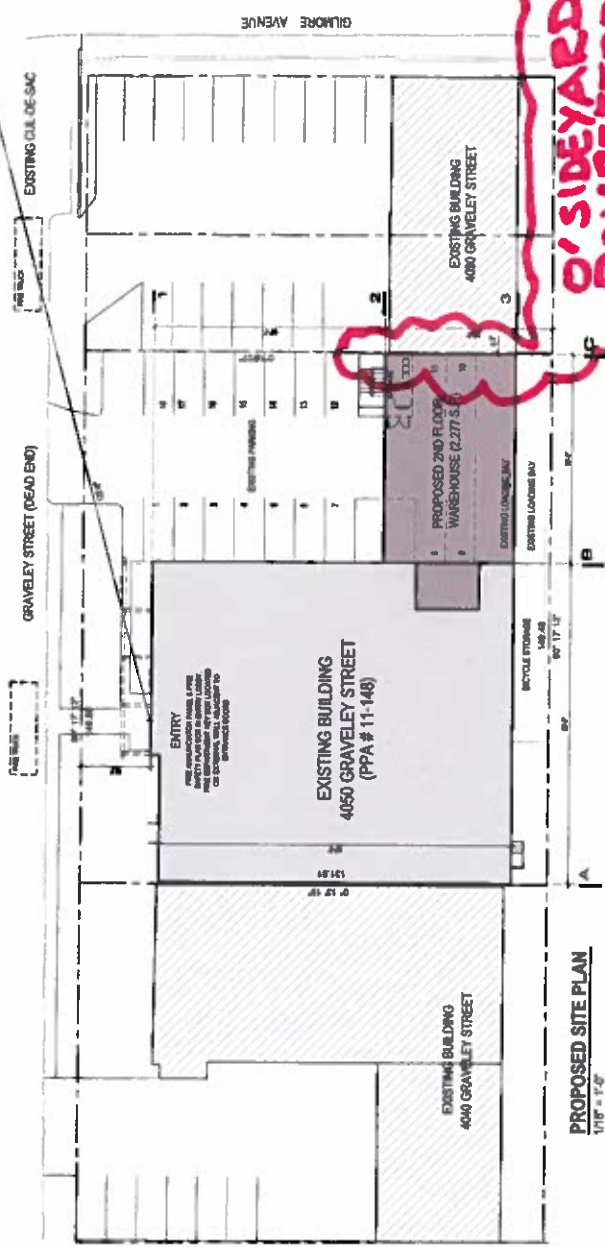

**PROPOSED SITE PLAN**  
1/16" = 1'-0"

O'SIDEYARD SETBACK BOV REFERRAL

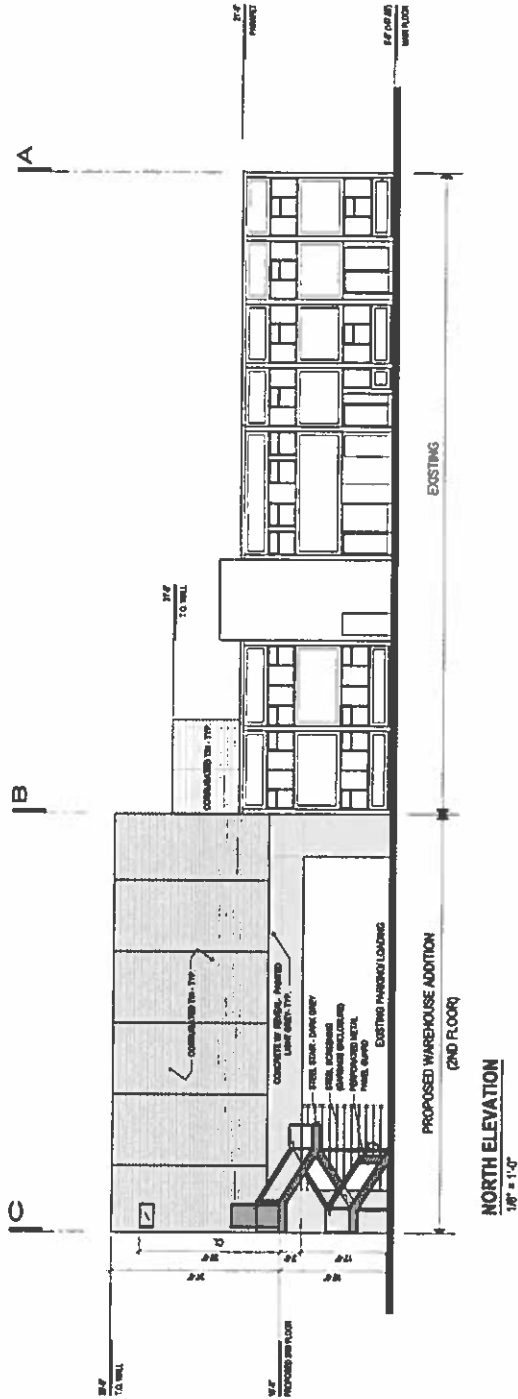

1	WALLS	2	ROOF
2	WALLS	3	ROOF
3	WALLS	4	ROOF
4	WALLS	5	ROOF
5	WALLS	6	ROOF
6	WALLS	7	ROOF
7	WALLS	8	ROOF
8	WALLS	9	ROOF
9	WALLS	10	ROOF
10	WALLS	11	ROOF
11	WALLS	12	ROOF
12	WALLS	13	ROOF
13	WALLS	14	ROOF
14	WALLS	15	ROOF
15	WALLS	16	ROOF
16	WALLS	17	ROOF
17	WALLS	18	ROOF
18	WALLS	19	ROOF
19	WALLS	20	ROOF
20	WALLS	21	ROOF
21	WALLS	22	ROOF
22	WALLS	23	ROOF
23	WALLS	24	ROOF
24	WALLS	25	ROOF
25	WALLS	26	ROOF
26	WALLS	27	ROOF
27	WALLS	28	ROOF
28	WALLS	29	ROOF
29	WALLS	30	ROOF
30	WALLS	31	ROOF
31	WALLS	32	ROOF
32	WALLS	33	ROOF
33	WALLS	34	ROOF
34	WALLS	35	ROOF
35	WALLS	36	ROOF
36	WALLS	37	ROOF
37	WALLS	38	ROOF
38	WALLS	39	ROOF
39	WALLS	40	ROOF
40	WALLS	41	ROOF
41	WALLS	42	ROOF
42	WALLS	43	ROOF
43	WALLS	44	ROOF
44	WALLS	45	ROOF
45	WALLS	46	ROOF
46	WALLS	47	ROOF
47	WALLS	48	ROOF
48	WALLS	49	ROOF
49	WALLS	50	ROOF
50	WALLS	51	ROOF
51	WALLS	52	ROOF
52	WALLS	53	ROOF
53	WALLS	54	ROOF
54	WALLS	55	ROOF
55	WALLS	56	ROOF
56	WALLS	57	ROOF
57	WALLS	58	ROOF
58	WALLS	59	ROOF
59	WALLS	60	ROOF
60	WALLS	61	ROOF
61	WALLS	62	ROOF
62	WALLS	63	ROOF
63	WALLS	64	ROOF
64	WALLS	65	ROOF
65	WALLS	66	ROOF
66	WALLS	67	ROOF
67	WALLS	68	ROOF
68	WALLS	69	ROOF
69	WALLS	70	ROOF
70	WALLS	71	ROOF
71	WALLS	72	ROOF
72	WALLS	73	ROOF
73	WALLS	74	ROOF
74	WALLS	75	ROOF
75	WALLS	76	ROOF
76	WALLS	77	ROOF
77	WALLS	78	ROOF
78	WALLS	79	ROOF
79	WALLS	80	ROOF
80	WALLS	81	ROOF
81	WALLS	82	ROOF
82	WALLS	83	ROOF
83	WALLS	84	ROOF
84	WALLS	85	ROOF
85	WALLS	86	ROOF
86	WALLS	87	ROOF
87	WALLS	88	ROOF
88	WALLS	89	ROOF
89	WALLS	90	ROOF
90	WALLS	91	ROOF
91	WALLS	92	ROOF
92	WALLS	93	ROOF
93	WALLS	94	ROOF
94	WALLS	95	ROOF
95	WALLS	96	ROOF
96	WALLS	97	ROOF
97	WALLS	98	ROOF
98	WALLS	99	ROOF
99	WALLS	100	ROOF

WAREHOUSE ADDITION  
4050 GRAVELEY STREET, BURNABY

ELEVATION - SECTION

SECTION A-A  
SECTION B-B  
SECTION C-C  
SECTION D-D  
SECTION E-E  
SECTION F-F  
SECTION G-G  
SECTION H-H  
SECTION I-I  
SECTION J-J  
SECTION K-K  
SECTION L-L  
SECTION M-M  
SECTION N-N  
SECTION O-O  
SECTION P-P  
SECTION Q-Q  
SECTION R-R  
SECTION S-S  
SECTION T-T  
SECTION U-U  
SECTION V-V  
SECTION W-W  
SECTION X-X  
SECTION Y-Y  
SECTION Z-Z

A.203

3.(b)

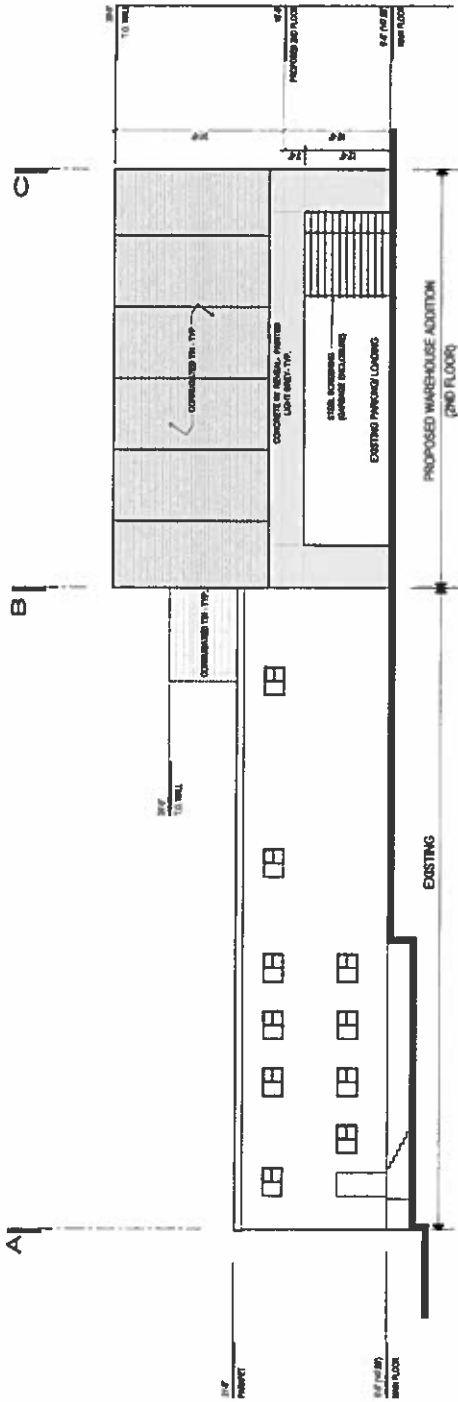

**SOUTH ELEVATION**  
1/8" = 1'-0"

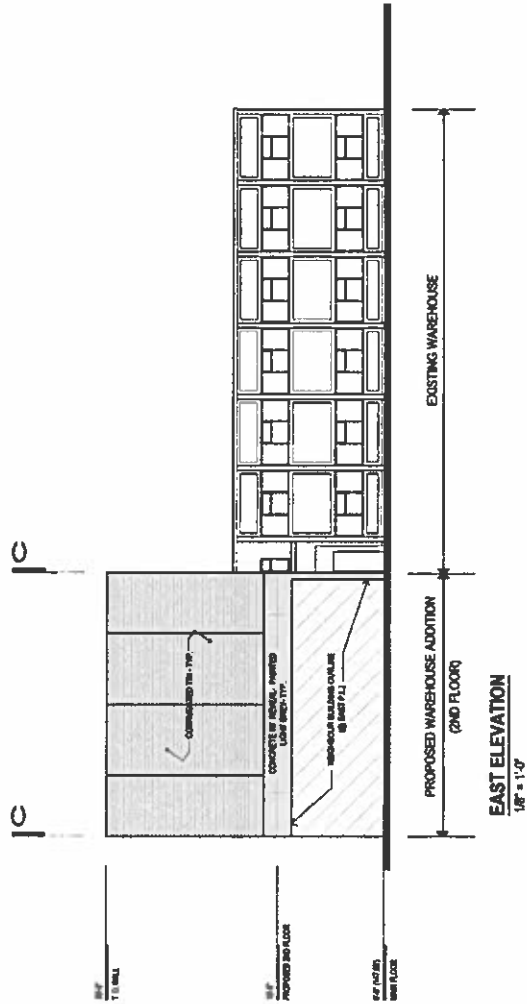

**EAST ELEVATION**  
1/8" = 1'-0"

1	EXISTING	EXISTING
2	NEW	NEW
3	EXISTING	EXISTING
4	NEW	NEW
5	EXISTING	EXISTING
6	NEW	NEW
7	EXISTING	EXISTING
8	NEW	NEW
9	EXISTING	EXISTING
10	NEW	NEW
11	EXISTING	EXISTING
12	NEW	NEW
13	EXISTING	EXISTING
14	NEW	NEW
15	EXISTING	EXISTING
16	NEW	NEW
17	EXISTING	EXISTING
18	NEW	NEW
19	EXISTING	EXISTING
20	NEW	NEW
21	EXISTING	EXISTING
22	NEW	NEW
23	EXISTING	EXISTING
24	NEW	NEW
25	EXISTING	EXISTING
26	NEW	NEW
27	EXISTING	EXISTING
28	NEW	NEW
29	EXISTING	EXISTING
30	NEW	NEW
31	EXISTING	EXISTING
32	NEW	NEW
33	EXISTING	EXISTING
34	NEW	NEW
35	EXISTING	EXISTING
36	NEW	NEW
37	EXISTING	EXISTING
38	NEW	NEW
39	EXISTING	EXISTING
40	NEW	NEW
41	EXISTING	EXISTING
42	NEW	NEW
43	EXISTING	EXISTING
44	NEW	NEW
45	EXISTING	EXISTING
46	NEW	NEW
47	EXISTING	EXISTING
48	NEW	NEW
49	EXISTING	EXISTING
50	NEW	NEW
51	EXISTING	EXISTING
52	NEW	NEW
53	EXISTING	EXISTING
54	NEW	NEW
55	EXISTING	EXISTING
56	NEW	NEW
57	EXISTING	EXISTING
58	NEW	NEW
59	EXISTING	EXISTING
60	NEW	NEW
61	EXISTING	EXISTING
62	NEW	NEW
63	EXISTING	EXISTING
64	NEW	NEW
65	EXISTING	EXISTING
66	NEW	NEW
67	EXISTING	EXISTING
68	NEW	NEW
69	EXISTING	EXISTING
70	NEW	NEW
71	EXISTING	EXISTING
72	NEW	NEW
73	EXISTING	EXISTING
74	NEW	NEW
75	EXISTING	EXISTING
76	NEW	NEW
77	EXISTING	EXISTING
78	NEW	NEW
79	EXISTING	EXISTING
80	NEW	NEW
81	EXISTING	EXISTING
82	NEW	NEW
83	EXISTING	EXISTING
84	NEW	NEW
85	EXISTING	EXISTING
86	NEW	NEW
87	EXISTING	EXISTING
88	NEW	NEW
89	EXISTING	EXISTING
90	NEW	NEW
91	EXISTING	EXISTING
92	NEW	NEW
93	EXISTING	EXISTING
94	NEW	NEW
95	EXISTING	EXISTING
96	NEW	NEW
97	EXISTING	EXISTING
98	NEW	NEW
99	EXISTING	EXISTING
100	NEW	NEW

**WAREHOUSE ADDITION**  
450 GRAVELEY STREET, BURNABY

**ELEVATIONS**

1	EXISTING	EXISTING
2	NEW	NEW
3	EXISTING	EXISTING
4	NEW	NEW
5	EXISTING	EXISTING
6	NEW	NEW
7	EXISTING	EXISTING
8	NEW	NEW
9	EXISTING	EXISTING
10	NEW	NEW
11	EXISTING	EXISTING
12	NEW	NEW
13	EXISTING	EXISTING
14	NEW	NEW
15	EXISTING	EXISTING
16	NEW	NEW
17	EXISTING	EXISTING
18	NEW	NEW
19	EXISTING	EXISTING
20	NEW	NEW
21	EXISTING	EXISTING
22	NEW	NEW
23	EXISTING	EXISTING
24	NEW	NEW
25	EXISTING	EXISTING
26	NEW	NEW
27	EXISTING	EXISTING
28	NEW	NEW
29	EXISTING	EXISTING
30	NEW	NEW
31	EXISTING	EXISTING
32	NEW	NEW
33	EXISTING	EXISTING
34	NEW	NEW
35	EXISTING	EXISTING
36	NEW	NEW
37	EXISTING	EXISTING
38	NEW	NEW
39	EXISTING	EXISTING
40	NEW	NEW
41	EXISTING	EXISTING
42	NEW	NEW
43	EXISTING	EXISTING
44	NEW	NEW
45	EXISTING	EXISTING
46	NEW	NEW
47	EXISTING	EXISTING
48	NEW	NEW
49	EXISTING	EXISTING
50	NEW	NEW
51	EXISTING	EXISTING
52	NEW	NEW
53	EXISTING	EXISTING
54	NEW	NEW
55	EXISTING	EXISTING
56	NEW	NEW
57	EXISTING	EXISTING
58	NEW	NEW
59	EXISTING	EXISTING
60	NEW	NEW
61	EXISTING	EXISTING
62	NEW	NEW
63	EXISTING	EXISTING
64	NEW	NEW
65	EXISTING	EXISTING
66	NEW	NEW
67	EXISTING	EXISTING
68	NEW	NEW
69	EXISTING	EXISTING
70	NEW	NEW
71	EXISTING	EXISTING
72	NEW	NEW
73	EXISTING	EXISTING
74	NEW	NEW
75	EXISTING	EXISTING
76	NEW	NEW
77	EXISTING	EXISTING
78	NEW	NEW
79	EXISTING	EXISTING
80	NEW	NEW
81	EXISTING	EXISTING
82	NEW	NEW
83	EXISTING	EXISTING
84	NEW	NEW
85	EXISTING	EXISTING
86	NEW	NEW
87	EXISTING	EXISTING
88	NEW	NEW
89	EXISTING	EXISTING
90	NEW	NEW
91	EXISTING	EXISTING
92	NEW	NEW
93	EXISTING	EXISTING
94	NEW	NEW
95	EXISTING	EXISTING
96	NEW	NEW
97	EXISTING	EXISTING
98	NEW	NEW
99	EXISTING	EXISTING
100	NEW	NEW





# Board of Variance Appeal Application Form

## OFFICE OF THE CITY CLERK

Burnaby City Hall, 4949 Canada Way, Burnaby BC, V5G 1M2, Phone: 604-294-7290 Email: clerks@burnaby.ca

### Applicant

Name of Applicant Sanja Gavrilovic  
 Mailing Address 2097 Daves Will Rd  
 City/Town Coquitlam Postal Code V3K 1M8  
 Phone Number(s) (H) 604 500 0714 (C) \_\_\_\_\_  
 Email fourpoint.sdb@gmail.com  
 Preferred method of contact: ☒ email ☐ phone ☐ mail

### Property

Name of Owner Marko Markovic  
 Civic Address of Property 1655 HOWARD AVE, Burnaby

I hereby declare that the information submitted in support of this application is, to the best of my knowledge, true and correct in all aspects, and further that my plans have no conflict with municipal bylaws other than those applied for with in this application.

12.04.2016

Date

[Signature]  
 Applicant Signature

### Office Use Only

Appeal Date 2016 May 05 Appeal Number BV# 6225

#### Required Documents:

- ☐ Hardship Letter from Applicant
- ☐ Site Plan of Subject Property
- ☐ Building Department Referral Letter

CITY OF BURNABY

APR 12 2016

Any documents submitted in support of this Board of  
 Variance Appeal will be made available to the Public

CLERK'S OFFICE



Stevan Gavrilovic, MASc, EIT  
 Four Points Design Build Ltd.  
 2097 Dawes Hill Rd.  
 Coquitlam, BC  
 V3K 1M8

Marko and Jelena Markovic,  
 Owners  
 1655 Howard Ave.  
 Burnaby, BC

April 4, 2016

To the City of Burnaby Board of Variance,

**RE: 1655 Howard Ave., Appeal for Relaxation of Building Height Bylaw**

1655 Howard Avenue is a 7102 ft<sup>2</sup> parcel located within R2 zoning. The existing ground, from the front to the rear yard, is naturally sloping with an elevation change of about 10ft. Currently, a single family residence with detached garage is under construction. The old house that was demolished had an asphalt driveway at the rear and existing retaining walls lengthwise along the north and south sides of the property. When the driveway and site was excavated, soil between the current house and detached garage was removed to accommodate construction. The boxed area in Figure 1 below highlights the section of property in discussion.

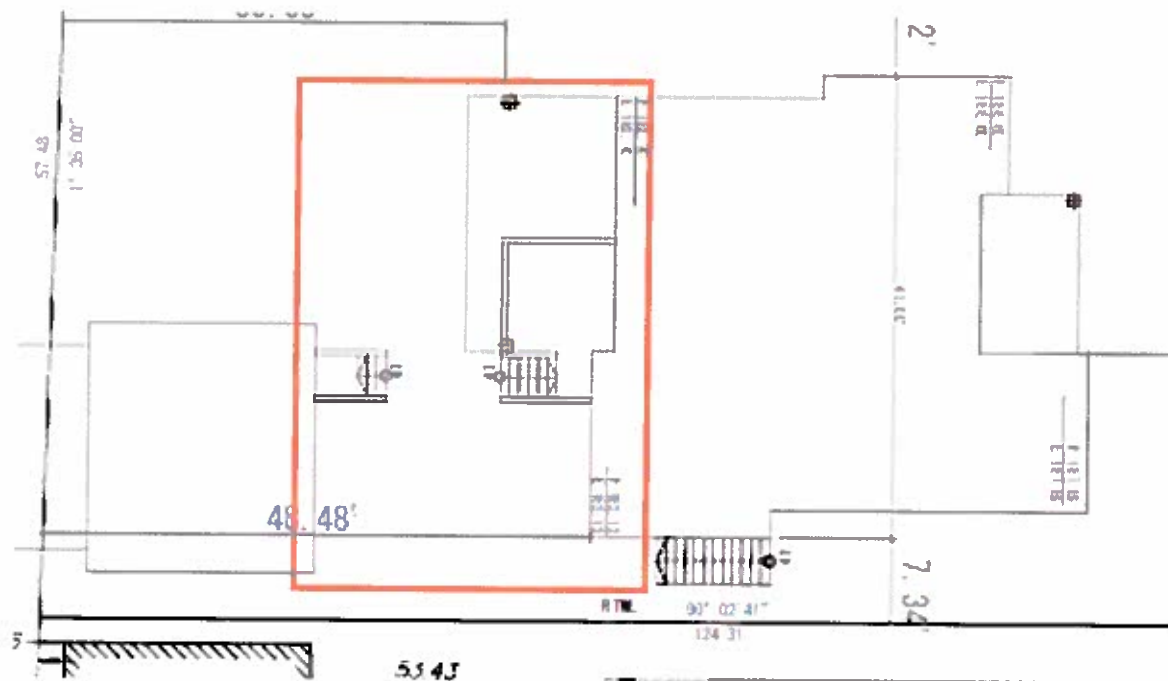
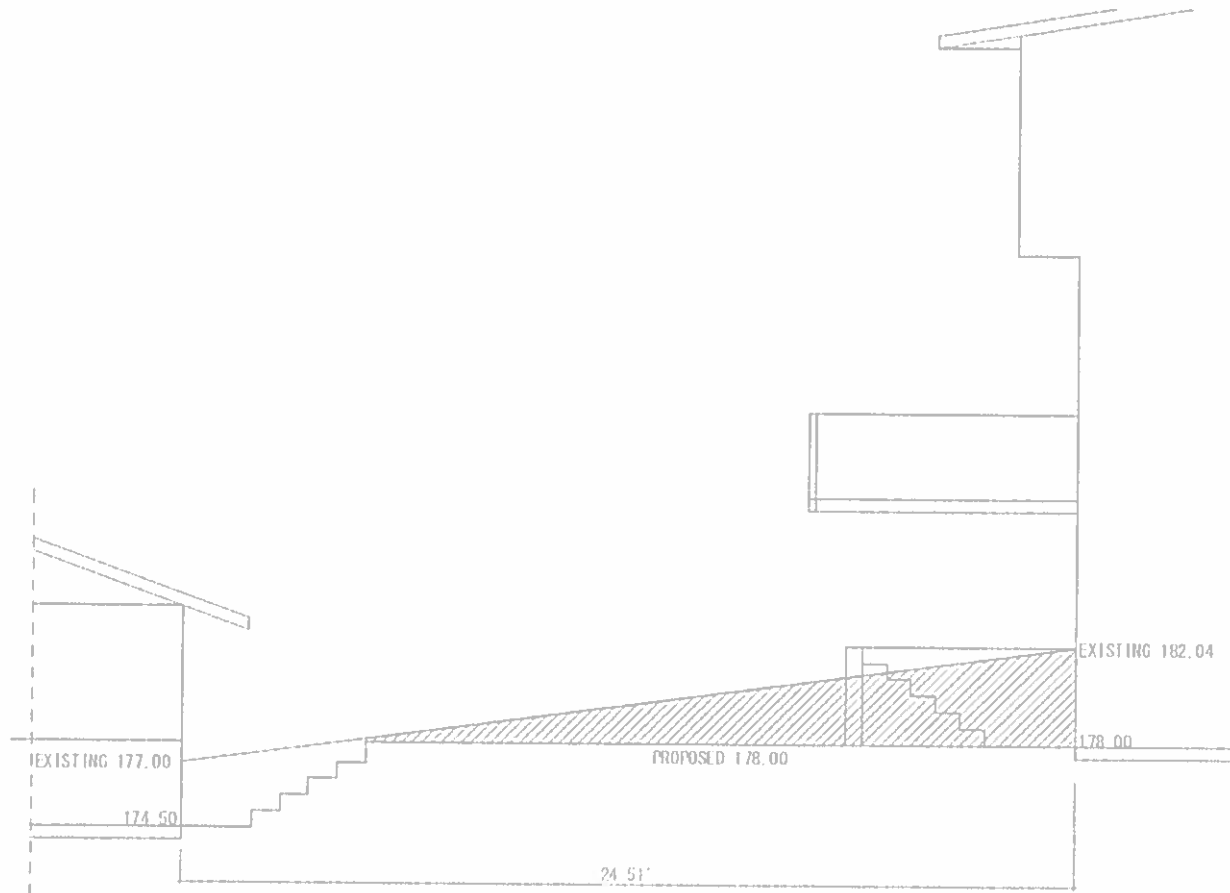

Figure 1. Site plan of house and detached garage

The separation distance between the house and garage is 24.51 ft. and the finished ground elevation difference is approximately 5 ft. When compared to the rest of the lot, this portion has the greatest slope. The garage floor slab elevation is at 174.50 ft. while the cellar floor elevation is at 178.0 ft.; a difference of 3.5 ft. Since the ground level is naturally sloping, the ground elevation at the garage is 177 ft. while at the house it is 182 ft. Refer to Figure 2 below for the cross-section view.





**Figure 2.** Cross-section of 1655 Howard Ave.

The existing approved plan shows a sunken well of 3.0 ft. The hatched area is the removed soil that would have to be replaced to accommodate the well and stairs. The current excavated ground level is equal to the cellar floor elevation of 178.0 ft.; it is labelled as 'proposed' in **Figure 2** above.

We recommend to make the existing excavated ground level of 178.0 ft. the finished grade level. Doing so would have minimal impact as the property is already sloping. Also, it is advantageous since it avoids unnecessary filling only to construct a well and stairs. Doing so would be costly and impractical. Stairs would have to be constructed along with a well for both the garage and house. To get to the garage from your house, you would have to climb a set of stairs, walk along a sloping sidewalk, then descend down a second set of stairs.

See Figure 3 below for current grade adjacent to the house.



*Figure 3. Existing site showing house and detached garage*

For the proposed design, there would only be stairs leading down into the garage well; as shown above. The new design takes advantage of the naturally sloping ground that would daylight shortly after the extent of the house well regardless.



Refer to Figure 4 for the current grade in the back yard.



Figure 4. Showing slope of the proposed ground

The height of the structure is governed at the rear due to the sloping nature of the lot. The approved height of the structure is 27.87 ft. By lowering the grade at the rear of the house it would increase the height of the structure to 32.28 ft. The maximum height in R2 zoning is 29.5 ft. Therefore, we are requesting a variance for bylaw **102.6 Height of Principal Building** for a height of 32.28 ft. to accommodate the proposed design. The existing design does not take into advantage the sloping nature of the lot and is impractical. We hope that you will consider the requested variance.

Regards,

Stevan Gavrilovic, MASc, EIT  
Project Engineer

Marko and Jelena Markovic,  
Owners



### BOARD OF VARIANCE REFERRAL LETTER

<b>DATE:</b> April 7, 2016		<b>DEADLINE:</b> April 12, 2016 for the May 5, 2016 hearing		<i>This is <u>not</u> an application. Please take letter to Board of Variance. (Clerk's office - Ground Floor)</i>
<b>NAME OF APPLICANT:</b> Sanja Gavrilovic				
<b>ADDRESS OF APPLICANT:</b> 2097 Davis Hill Rd., Coquitlam B.C. V3K 1M8				
<b>TELEPHONE:</b> 604.500.0714				
<b>PROJECT</b>				
<b>DESCRIPTION:</b> New Single Family Dwelling				
<b>ADDRESS:</b> 1655 Howard Avenue				
<b>LEGAL:</b>	<b>LOT:</b> 60	<b>DL:</b> 126	<b>PLAN:</b> 25437	

The above mentioned application, which includes the attached plan of the proposal, has been refused by the Building Department on the basis of contravention of:

**Zone/Section(s) R2 [102.6(1)(a)]**  
of the Burnaby Zoning Bylaw No. 4742

**COMMENTS:**

The applicant is proposing to build a new single family dwelling. The following relaxation is being requested.

- 1) The principal building height, measured from the Heathdale Drive front average elevation will be 32.28 feet where the maximum building height of 29.5 feet is permitted. The principal building height, measured from the Howard Avenue front average elevation will be 23.33 feet.

*Note: A previous Board of Variance (B.V. 6172) allowed an appeal requesting the front yard setback from Heathdale Drive, to the post, will be 39.10 feet where a minimum front yard setback of 44.57 feet is required based on front yard averaging. The cantilevered deck joists will extend 2.0 feet beyond the post; and construction of an accessory building in a required front yard, located 3.94 feet from the West property line abutting Heathdale Drive and 4.0 feet from the South property line, where siting of an accessory building in a required front yard is prohibited by the Zoning Bylaw.*

*Note: The applicant recognizes that should the project contain additional characteristics in contravention of the zoning by-law a future appeal(s) may be required.*

DS

*for Peter Kushnir*  
 Peter Kushnir  
 Deputy Chief Building Inspector

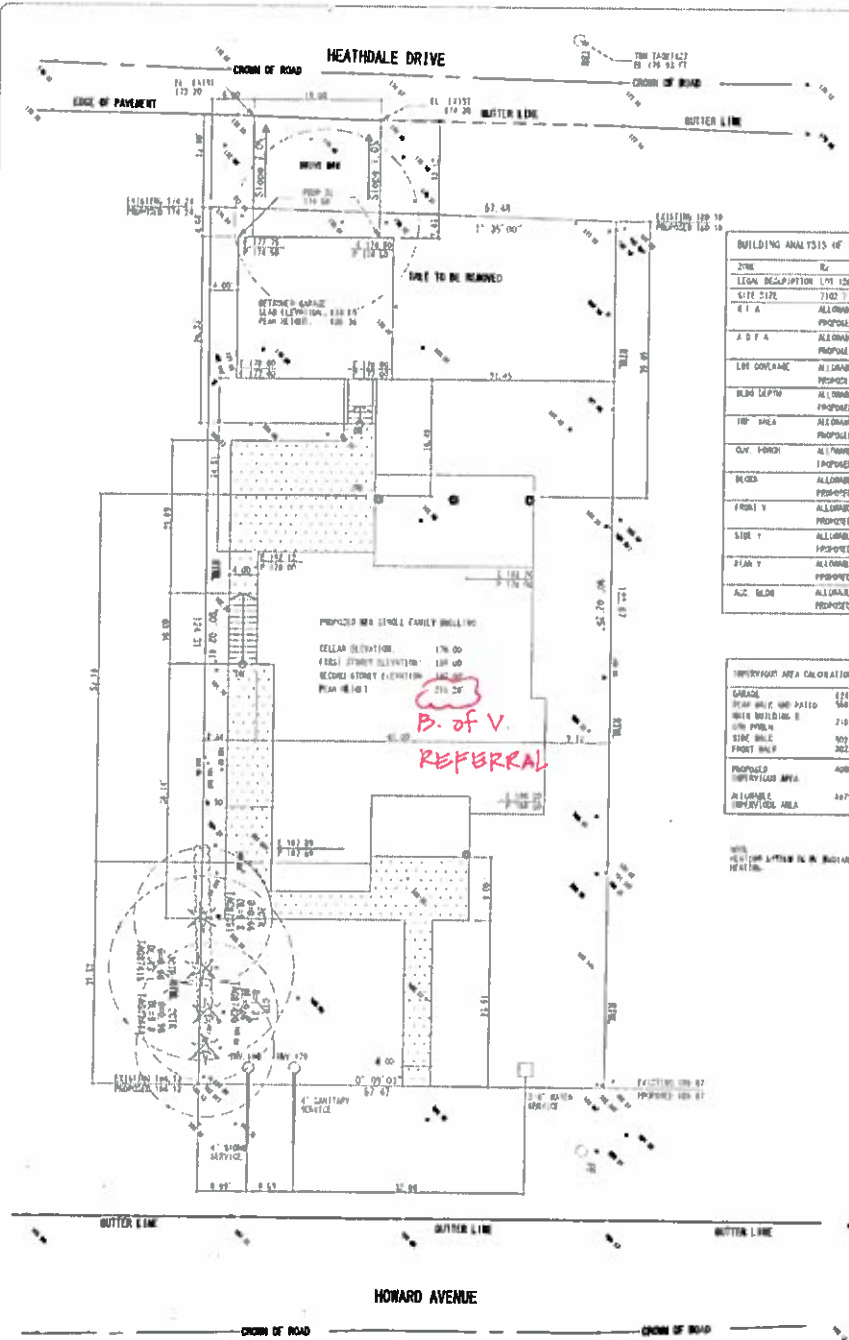

BUILDING ANALYSIS OF 1655 HOWARD STREET	
TYPE	R2
LEGAL DESCRIPTION	LOT 126 GROUP 1 1890 PLAN 254717 7100 SQ. FT. 243.861
SITE SIZE	7100 7 20 21
EXIST. A	ALLOWABLE 7100 710 60-4251 5 50 FT
PROPOSED	1666 80-1450 6 00-1444 01-4747 6 10 FT
EXIST. A D T A	ALLOWABLE 7100 710 60-2741 04 20 FT
PROPOSED	1666 80-1450 6 00-2200 6 10 FT
LOT COVERAGE	ALLOWABLE 2541 10 FT
PROPOSED	2519 20 FT
MIN. DEPTH	ALLOWABLE 60 FT
PROPOSED	51 2 FT
IMP. AREA	ALLOWABLE 4871 50 FT
PROPOSED	4063 20 FT
OUT. PORCH	ALLOWABLE 29 9 50 FT
PROPOSED	41 24 20 FT
DECK	ALLOWABLE 240 9 50 FT
PROPOSED	250 6 50 FT
FRONT Y	ALLOWABLE 24 0 FT
PROPOSED	51 04 17
SIDE Y	ALLOWABLE 17 0 FT
PROPOSED	14 04 17
REAR Y	ALLOWABLE 29 0 FT
PROPOSED	34 04 17
ACC. SIDE	ALLOWABLE 647 9 50 FT
PROPOSED	640 10 FT

TEMPERATURE AREA CALCULATION	
GARAGE	174 50 FT
REAR PORCH AND PATIO	540 2 50 FT
WHITE BUILDING	7101 7 50 FT
SIDE PORCH	100 5 50 FT
FRONT PORCH	302 4 50 FT
PROPOSED IMPERVIOUS AREA	4068 8 50 FT
ALLOWABLE IMPERVIOUS AREA	3671 50 FT

NOTE:  
ALL LOT LINES IN THIS DRAWING TO FLOOR  
LEVEL.

RECEIVED

APR 06 2016

BUILDING DEPARTMENT

1. The applicant is required to provide a site plan showing the proposed construction and the existing structures on the site. The site plan must show the lot lines, the proposed construction, and the existing structures. The site plan must also show the proposed construction and the existing structures on the site. The site plan must show the lot lines, the proposed construction, and the existing structures. The site plan must also show the proposed construction and the existing structures on the site.

2. The applicant is required to provide a site plan showing the proposed construction and the existing structures on the site. The site plan must show the lot lines, the proposed construction, and the existing structures. The site plan must also show the proposed construction and the existing structures on the site. The site plan must show the lot lines, the proposed construction, and the existing structures. The site plan must also show the proposed construction and the existing structures on the site.

3. The applicant is required to provide a site plan showing the proposed construction and the existing structures on the site. The site plan must show the lot lines, the proposed construction, and the existing structures. The site plan must also show the proposed construction and the existing structures on the site. The site plan must show the lot lines, the proposed construction, and the existing structures. The site plan must also show the proposed construction and the existing structures on the site.

4. The applicant is required to provide a site plan showing the proposed construction and the existing structures on the site. The site plan must show the lot lines, the proposed construction, and the existing structures. The site plan must also show the proposed construction and the existing structures on the site. The site plan must show the lot lines, the proposed construction, and the existing structures. The site plan must also show the proposed construction and the existing structures on the site.

5. The applicant is required to provide a site plan showing the proposed construction and the existing structures on the site. The site plan must show the lot lines, the proposed construction, and the existing structures. The site plan must also show the proposed construction and the existing structures on the site. The site plan must show the lot lines, the proposed construction, and the existing structures. The site plan must also show the proposed construction and the existing structures on the site.

CLIENT: MARKO MARKOVIC	
PROJECT TITLE: 1655 HOWARD AVE BURNABY	
DRAWING TITLE: MARKOVIC RESIDENCE	
DRAWN BY: STEVAN G	DATE: 04/13/2015
CHECKED:	PROPOSAL:
SCALE: 1/8" = 1'	TITLE: SITE PLAN
Project No: 01	Sheet No: 01

**P** POINTS  
DESIGN BUILD  
LTD  
2007 DAVES HILL RD  
COQUITLAM BC  
V3M 4S4  
778.574.6556



RECEIVED

APR 07 2016

BUILDING DEPARTMENT

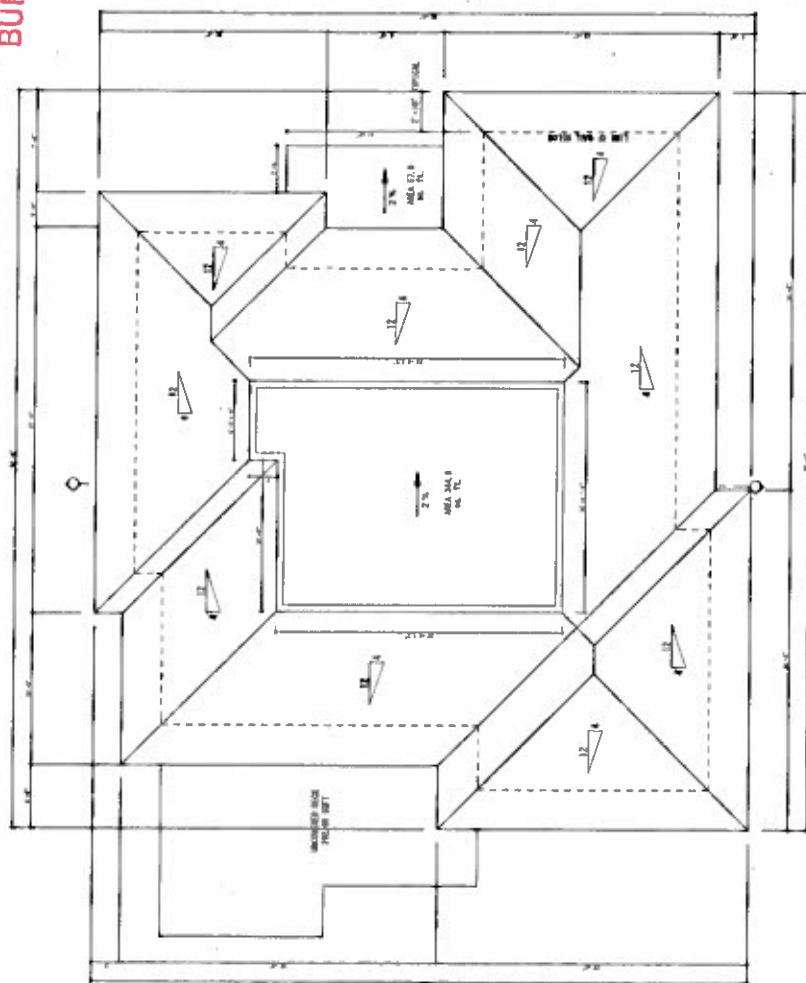

ROOF PLAN  
SCALE 1/4" = 1'-0"  
NOTE: ALL DIMENSIONS IN FEET

TOTAL ROOF AREA 2101.7 SQ. FT.
ALLOWABLE FLAT ROOF AREA 420.3 SQ. FT.
PROPOSED FLAT ROOF AREA 402.6 SQ. FT.

**F** FURN POINTS  
DESIGN BUILD LTD  
2067 DAVIES HILL RD  
COQUITLAM BC  
CANADA  
V3K 1N5  
778.974.8856

[illegible]

CLIENT: MARKO MARKOVIC  
PROJECT TITLE: 1655 HOWARD AVE  
BURNABY

DRAWING TITLE:  
MARKOVIC RESIDENCE

089467 04-19-2018

DEPTOPOS S.A.

CPM = 1.24% = 0.0124

### TITLE ROOF PLAN

Project No.	Sheet No.
-------------	-----------

3

**FOUR  
POINTS  
DESIGN BUILD  
LTD**  
2097 LAMES HILL RD  
COQUITLAM BC  
CANADA  
V3R 6M8  
778.874.8152

**RECEIVED**

APR 05 2016

**BUILDING DEPARTMENT**

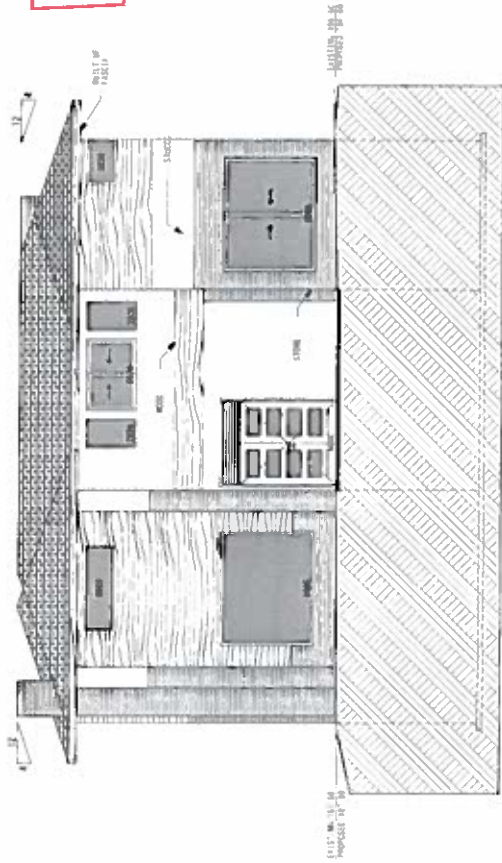

**EAST ELEVATION**

SCALE 1/4" = 1'-0"

NOT ALL DIMENSIONS TO FACE UNLESS NOTED

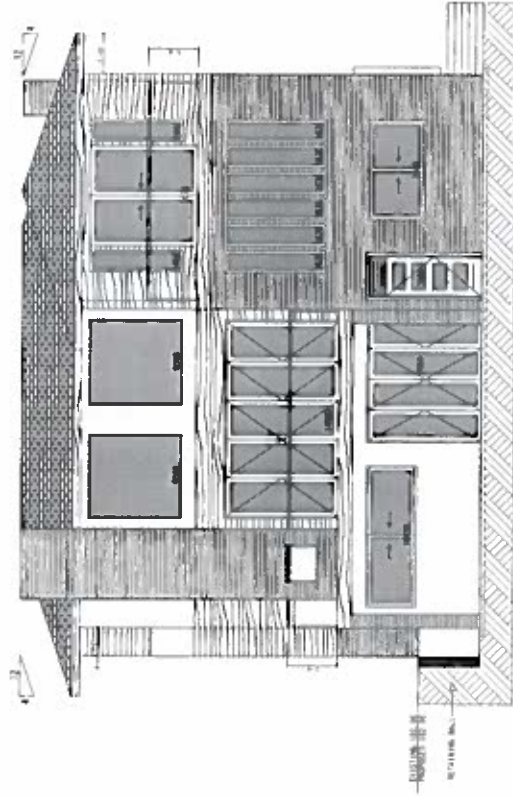

**WEST ELEVATION**

SCALE 1/4" = 1'-0"

NOT ALL DIMENSIONS TO FACE UNLESS NOTED

CLIENT: MARKO MARKOVIC  
PROJECT TITLE: 1655 HOWARD AVE  
BURNABY  
DRAWING TITLE: MARKOVIC RESIDENCE  
DRAWN BY: STEVAN G.  
DATE: 04/13/2015  
PROPOSAL  
CHECKED:  
SCALE: 1/4" = 1'  
TITLE: ELEVATIONS R  
Project No: FP11  
Sheet No: 07  
FOUR POINTS DESIGN BUILD LTD  
2097 LAMES HILL RD  
COQUITLAM BC  
CANADA  
V3R 6M8  
778.874.8152

No. REMARKS DATE DCAI

RECEIVED

APR 07 2016

BUILDING DEPARTMENT

FOUR POINTS DESIGN BUILD LTD  
1037 DAVIES MILL RD  
COOLIDGE BC  
V2K 1M8  
778.874.8852

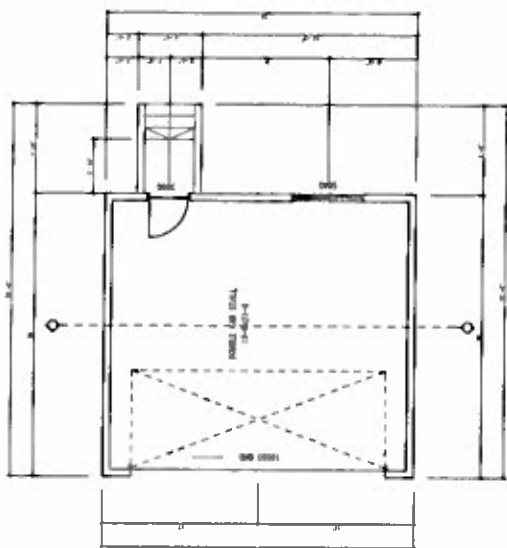

GARAGE PLAN

SCALE 1/4" = 1'-0"

NOTE: ALL DIMENSIONS IN FEET AND INCHES

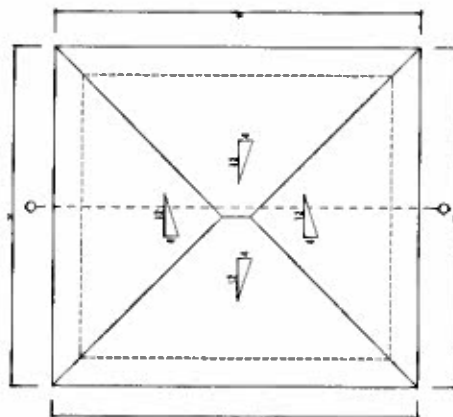

GARAGE ROOF PLAN

SCALE 1/4" = 1'-0"

NOTE: ALL DIMENSIONS IN FEET

TOTAL ROOF AREA 624 SQ. FT.

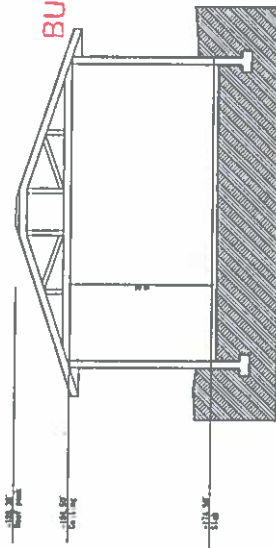

SECTION

SCALE 1/4" = 1'-0"

NOTE: ALL DIMENSIONS IN FEET AND INCHES

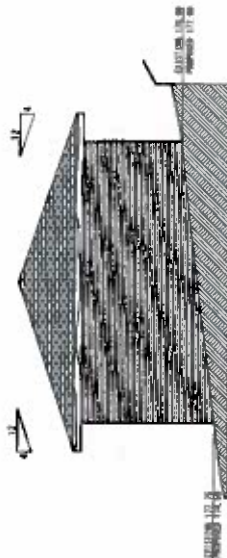

NORTH ELEVATION

SCALE 1/4" = 1'-0"

NOTE: ALL DIMENSIONS IN FEET AND INCHES

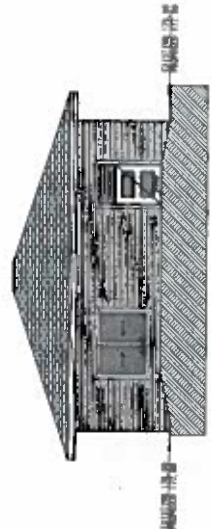

WEST ELEVATION

SCALE 1/4" = 1'-0"

NOTE: ALL DIMENSIONS IN FEET AND INCHES

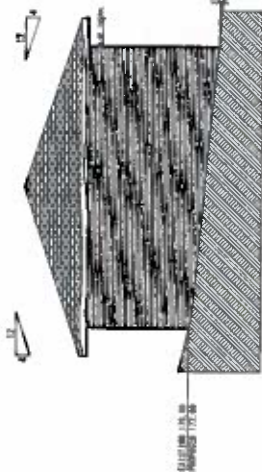

SOUTH ELEVATION

SCALE 1/4" = 1'-0"

NOTE: ALL DIMENSIONS IN FEET AND INCHES

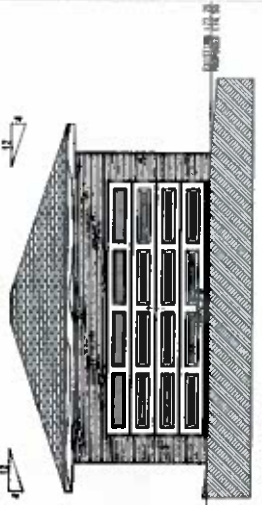

EAST ELEVATION

SCALE 1/4" = 1'-0"

NOTE: ALL DIMENSIONS IN FEET AND INCHES

NO. REMARKS

DATE DGN

DATE

DATE

DATE

DATE

DATE

DATE

DATE

DATE

DATE

DATE

DATE

DATE

DATE

DATE

DATE

DATE

DATE

DATE

DATE

DATE

DATE

DATE

DATE

DATE

DATE

DATE

DATE

DATE

DATE

DATE

DATE

DATE

DATE

DATE

DATE

DATE

DATE

DATE

DATE

DATE

DATE

CLIENT: MARKO MARKOVIC  
PROJECT TITLE: 1655 HOWARD AVE  
BURNABY  
DRAWING TITLE:  
MARKOVIC RESIDENCE  
DRAWN BY: STEVAN G  
DATE: 04/13/2015  
PROPOSAL:  
CHECKED:  
SCALE: 1/4" = 1'-0"  
TITLE: GARAGE  
Project No:  
Sheet No:  
PP11









# Board of Variance Appeal Application Form

## OFFICE OF THE CITY CLERK

Burnaby City Hall, 4949 Canada Way, Burnaby BC, V5G 1M2, Phone: 604-294-7290 Email: clerks@burnaby.ca

### Applicant

Name of Applicant Matthew Durocher (Enduring Construction)  
 Mailing Address 1A-7335 W 1ST AVE VANCOUVER  
 City/Town Vancouver Postal Code V6K 1G4  
 Phone Number(s) (H) 604 723 3326 (C) \_\_\_\_\_  
 Email MAT @ ENDURING CONSTRUCTION .CA  
 Preferred method of contact: ☐ email ☐ phone ☐ mail

### Property

Name of Owner LILLIAN + JAIMIE TAMAYO  
 Civic Address of Property 8151 17TH AVE BURNABY

I hereby declare that the information submitted in support of this application is, to the best of my knowledge, true and correct in all aspects, and further that my plans have no conflict with municipal bylaws other than those applied for with in this application.

2016/04/21  
Date

[Signature]  
Applicant Signature

### Office Use Only

Appeal Date May 05

Appeal Number BV# 6226

Required Documents:

- ☐ Hardship Letter from Applicant
- ☐ Site Plan of Subject Property
- ☐ Building Department Referral Letter

6:15 PM

Any documents submitted in support of this Board of  
Variance Appeal will be made available to the Public

April 22, 2016

To whom it may concern,

We are writing this letter of hardship in regards to 8151 17th Ave Burnaby. We are currently doing an addition at the rear of our house to accommodate our growing family. We believe the house's original structure was built 3' from the east property line back in the 1940's. We ask you to consider this application for two reasons. Firstly, by continuing the new addition in line with the existing house, it increases the aesthetic appeal of the home and therefore the neighbourhood. Secondly, it honours the style of the original architecture. We would like to be able to continue the new addition at the rear of the house in line with the existing house. Please accept this letter for our application for the board of variance.

Sincerely,

Lillian Tamayo

A handwritten signature in black ink, appearing to read 'Lillian Tamayo', written over the printed name.

**BOARD OF VARIANCE REFERRAL LETTER**

<b>DATE:</b> April 22, 2016		<b>DEADLINE:</b> April 12, 2016 for the May 5, 2016 hearing		<i>This is <u>not</u> an application. Please take letter to Board of Variance. (Clerk's office - Ground Floor)</i>
<b>NAME OF APPLICANT:</b> Enduring Construction (Matt Durocher)				
<b>ADDRESS OF APPLICANT:</b> 8151 Seventeenth Avenue, Burnaby				
<b>TELEPHONE:</b> 604.375.1673				
<b>PROJECT</b>				
<b>DESCRIPTION:</b> Additions and interior alterations to ESFD				
<b>ADDRESS:</b> 8151 Seventeenth Avenue				
<b>LEGAL:</b>	<b>LOT:</b> 21	<b>DL:</b> 27	<b>PLAN:</b> NWP1049	

The above mentioned application, which includes the attached plan of the proposal, has been refused by the Building Department on the basis of contravention of:

**Zone/Section(s)** **R5 [105.10(3); 6.12(3)(a)]**  
of the Burnaby Zoning Bylaw No. 4742

**COMMENTS:**

The applicant is proposing to construct additions and do interior alterations to an existing single family dwelling. The following relaxations are being requested.

- 1) The side yard setback will be 3.0 feet to the foundation where a minimum side yard setback of 3.3 feet is required.

*Note: The applicant recognizes that should the project contain additional characteristics in contravention of the zoning by-law a future appeal(s) may be required.*

JQ

Peter Kushnir  
Assistant Chief Building Inspector, Permits and Customer Service





8202 - 4678 MAIN ST  
VANCOUVER B.C.  
TEL 604 803.8438

**NOTES:**  
1. ALL DIMENSIONS ARE IN METERS UNLESS OTHERWISE SPECIFIED.  
2. THE LOCATION OF THE BUILDING SHALL BE AS SHOWN ON THE SITE PLAN.  
3. THE BUILDING SHALL BE CONSTRUCTED IN ACCORDANCE WITH THE BC BUILDING CODE AND ALL APPLICABLE BY-LAWS.  
4. THE BUILDING SHALL BE CONSTRUCTED IN ACCORDANCE WITH THE BC BUILDING CODE AND ALL APPLICABLE BY-LAWS.  
5. THE BUILDING SHALL BE CONSTRUCTED IN ACCORDANCE WITH THE BC BUILDING CODE AND ALL APPLICABLE BY-LAWS.  
6. THE BUILDING SHALL BE CONSTRUCTED IN ACCORDANCE WITH THE BC BUILDING CODE AND ALL APPLICABLE BY-LAWS.  
7. THE BUILDING SHALL BE CONSTRUCTED IN ACCORDANCE WITH THE BC BUILDING CODE AND ALL APPLICABLE BY-LAWS.  
8. THE BUILDING SHALL BE CONSTRUCTED IN ACCORDANCE WITH THE BC BUILDING CODE AND ALL APPLICABLE BY-LAWS.  
9. THE BUILDING SHALL BE CONSTRUCTED IN ACCORDANCE WITH THE BC BUILDING CODE AND ALL APPLICABLE BY-LAWS.  
10. THE BUILDING SHALL BE CONSTRUCTED IN ACCORDANCE WITH THE BC BUILDING CODE AND ALL APPLICABLE BY-LAWS.

NO.	DATE	DESCRIPTION
1	10/10/17	ISSUED FOR PERMIT
2	10/10/17	ISSUED FOR PERMIT
3	10/10/17	ISSUED FOR PERMIT
4	10/10/17	ISSUED FOR PERMIT
5	10/10/17	ISSUED FOR PERMIT
6	10/10/17	ISSUED FOR PERMIT
7	10/10/17	ISSUED FOR PERMIT
8	10/10/17	ISSUED FOR PERMIT
9	10/10/17	ISSUED FOR PERMIT
10	10/10/17	ISSUED FOR PERMIT

8151 SEVENTEENTH AVE	
PROJECT NO.	17010101
DRAWN BY	10/10/17
CHECKED BY	10/10/17
DATE	10/10/17
A-4.1	

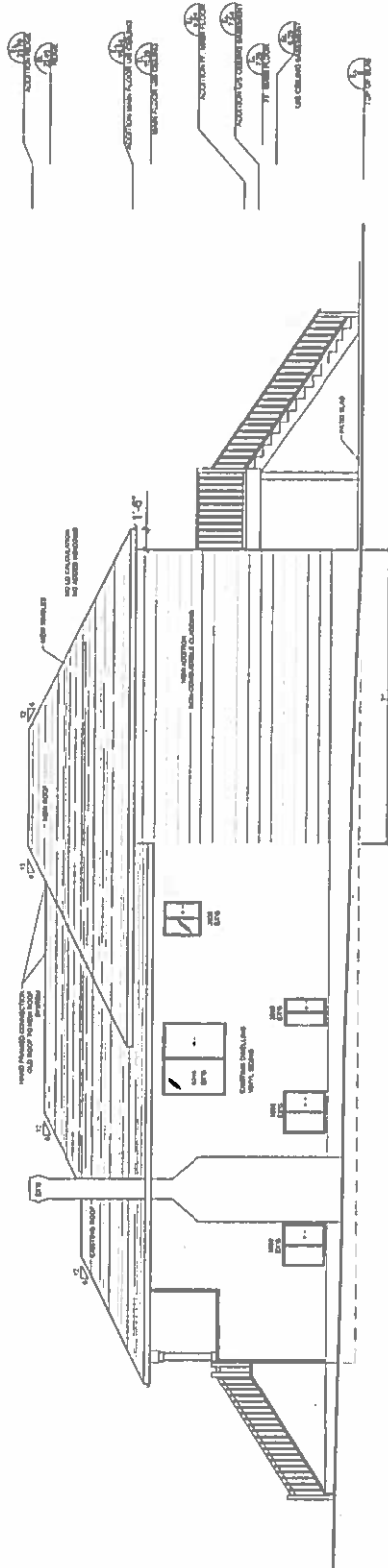

1. PROPOSED WEST ELEVATION  
A4.1 Scale: 1/8"=1'-0"

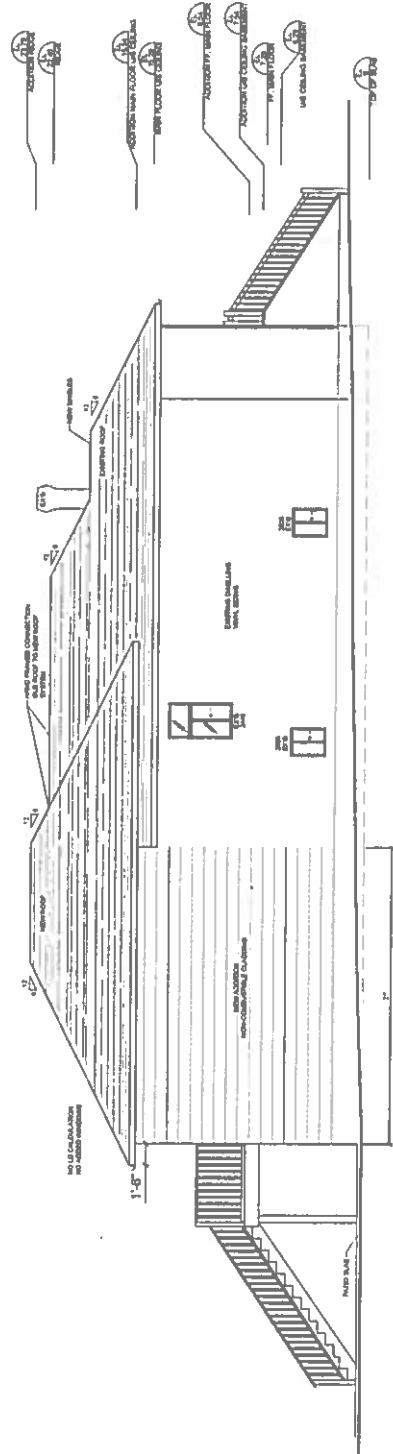

2. PROPOSED EAST ELEVATION  
A4.1 Scale: 1/8"=1'-0"



#202 - 4678 MAIN ST  
 VANCOUVER B.C.  
 TEL 604.573.6439

[illegible]

Source: *Journal of Consumer Research*, 1994, 21, 1-15. Copyright 1994 by University of Michigan Business School. Reprinted by permission.

[illegible]

8151 SEVENTEENTH AVE

 1. 警告	警告 注意
2. 注意	注意 警告

## A-4.2

ALL THE INFORMATION

