

BOARD OF VARIANCE REFERRAL LETTER

DATE: May 1 st , 2015	DEADLINE: May 12 th , 2015 for the June 4 th , 2015 hearing		<i>This is <u>not</u> an application. Please take letter to Board of Variance. (Clerk's office - Ground Floor)</i>
NAME OF APPLICANT: Long Nguyen			
ADDRESS OF APPLICANT: 393 – 2242 Kingsway, Vancouver			
TELEPHONE: (604) 783-1269			
PROJECT			
DESCRIPTION: New rear deck cover (work w/o permit) to upper floor and new secondary suite (work w/o permit) to bottom floor only.			
ADDRESS: 7615 Coldicutt Street			
LEGAL:	LOT: 1	DL: 11	PLAN: NWP88412

The above mentioned application, which includes the attached plan of the proposal, has been refused by the Building Department on the basis of contravention of:

Zone/Section(s) R3 [103.7(b)]

COMMENTS:

The applicant is proposing to construct a new rear deck cover (work w/o permit) to upper floor and a new secondary suite (work w/o permit) to bottom floor only. The following relaxation is being requested:

1. The building depth will be 66.25' where a maximum 60.00' is permitted

Note: The applicant recognizes that should the project contain additional characteristics in contravention of the zoning by-law a future appeal(s) may be required.

BY



Peter Kushnir
Assistant Chief Building Inspector, Permits and Customer Service

RECEIVED
APR 23 2015

APR 23 2015

BUILDING DEPARTMENT



Wolfgang B. (Pencu) Hildebrand

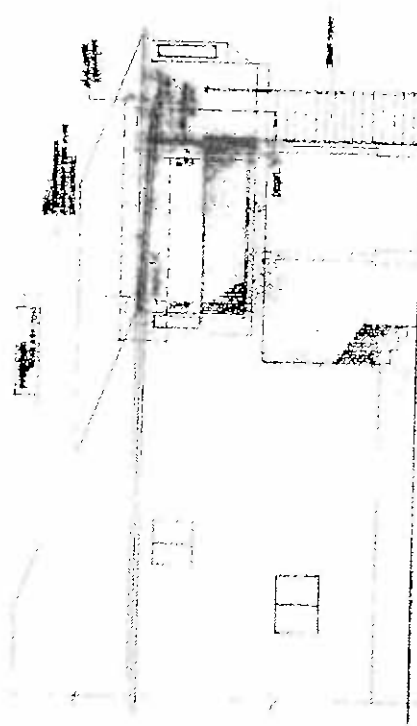

WEST ELEVATION

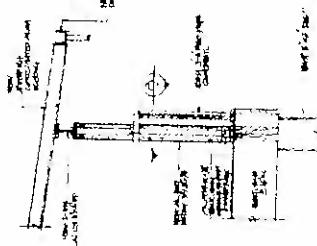
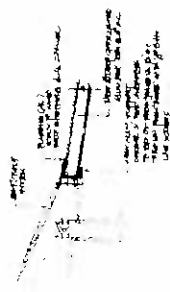

STRUCTURAL DESIGN CRITERIA		Design Parameters	
Member Type	40' post	Design Load	1.0 k/ft
Member Length	40' post	Design Wind	1.0 k/ft
Member Weight	1.0 k/ft	Design Snow	1.0 k/ft
Member Spacing	1.0 k/ft	Design Rain	1.0 k/ft
Member Spacing	1.0 k/ft	Design Ice	1.0 k/ft
Member Spacing	1.0 k/ft	Design Temperature	1.0 k/ft
Member Spacing	1.0 k/ft	Design Seismicity	1.0 k/ft
Member Spacing	1.0 k/ft	Design Corrosion	1.0 k/ft
Member Spacing	1.0 k/ft	Design Fire	1.0 k/ft
Member Spacing	1.0 k/ft	Design Blast	1.0 k/ft
Member Spacing	1.0 k/ft	Design Other	1.0 k/ft

三子

STUDIOS & DESIGN V. LEVY 212