

CITY OF BURNABY

BYLAW NO. 13860

A BYLAW to amend Bylaw No. 4742, being Burnaby Zoning
Bylaw 1965

WHEREAS application for rezoning has been made to the Council;

AND WHEREAS the Council has held a public hearing thereon after duly giving notice of the hearing as prescribed by sections 466 and 467 of the *Local Government Act*, R.S.B.C. 2015;

NOW THEREFORE the Council of the City of Burnaby ENACTS as follows:

1. This Bylaw may be cited as **BURNABY ZONING BYLAW 1965, AMENDMENT BYLAW NO. 08, 2018.**
2. The map (hereinafter called "Map 'A'") attached to and forming an integral part of Bylaw No. 4742, being Burnaby Zoning Bylaw 1965, and designated as the Official Zoning Map of the City of Burnaby, is hereby amended according to the Map (hereinafter called "Map 'B'"), marginally numbered REZ. 4126, annexed to this Bylaw, and in accordance with the explanatory legend, notations, references and boundaries designated, described, delimited and specified in particularity shown upon said Map 'B', and the various boundaries and districts shown upon said Map 'B', respectively are an amendment of and in substitution for the respective districts, designated and marked on said Map 'A' insofar as the same are changed, modified or varied thereby, and the said Map 'A' shall be deemed to be and is hereby declared to be amended accordingly and the said Map 'B' is hereby declared to be and shall form an integral part of said Map 'A' as if originally

incorporated therein and shall be interpreted accordingly.

Read a first time this	day of	2018
Read a second time this	day of	2018
Read a third time	day of	2018
Reconsidered and adopted this	day of	2018

MAYOR

CLERK

BYLAW NUMBER 13860 BEING A BYLAW TO AMEND BYLAW
NUMBER 4742 BEING BURNABY ZONING BYLAW 1965

REZ.16-41

LEGAL: Lot 57, Block 7, DLs' 59 and 137, Group 1, NWD Plan 3050

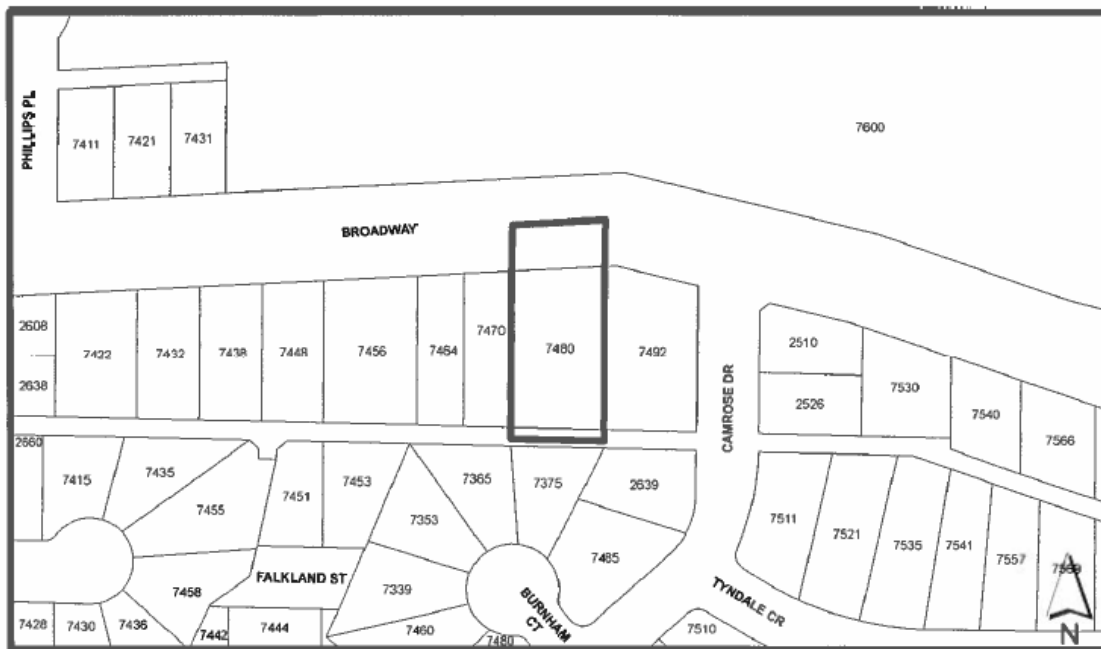

THE AREA(S) SHOWN ABOVE OUTLINED IN BLACK (—) IS (ARE) REZONED

FROM: R2 Residential District

TO: R2a Residential District

	PLANNING AND BUILDING DEPARTMENT	
Date: MAR 15 2018	OFFICIAL ZONING MAP	Map "B" No. REZ.4126
scale: 1:2,000		
Drawn By: AY		