

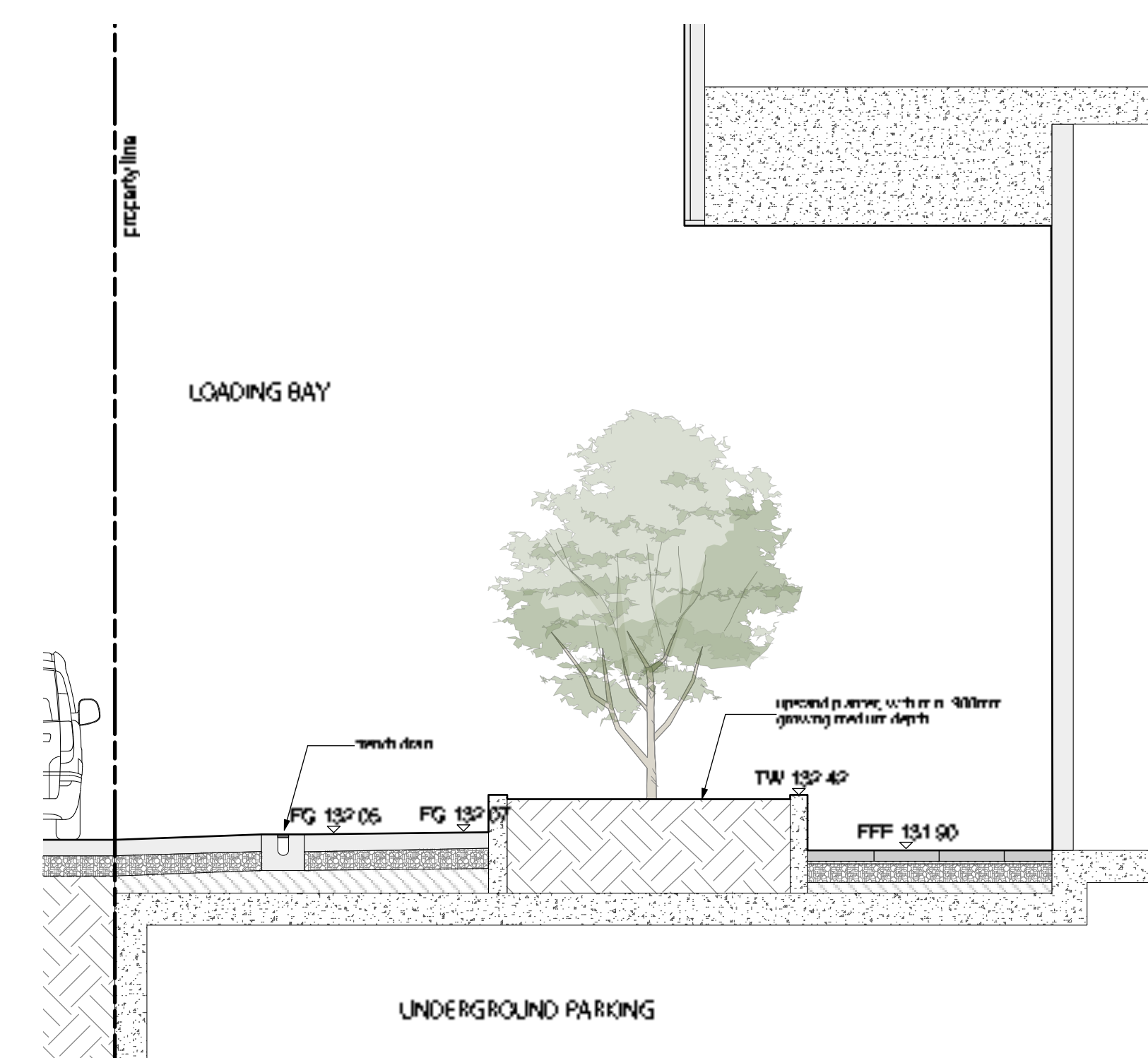

1 Palm Avenue, Looking North  
1:50

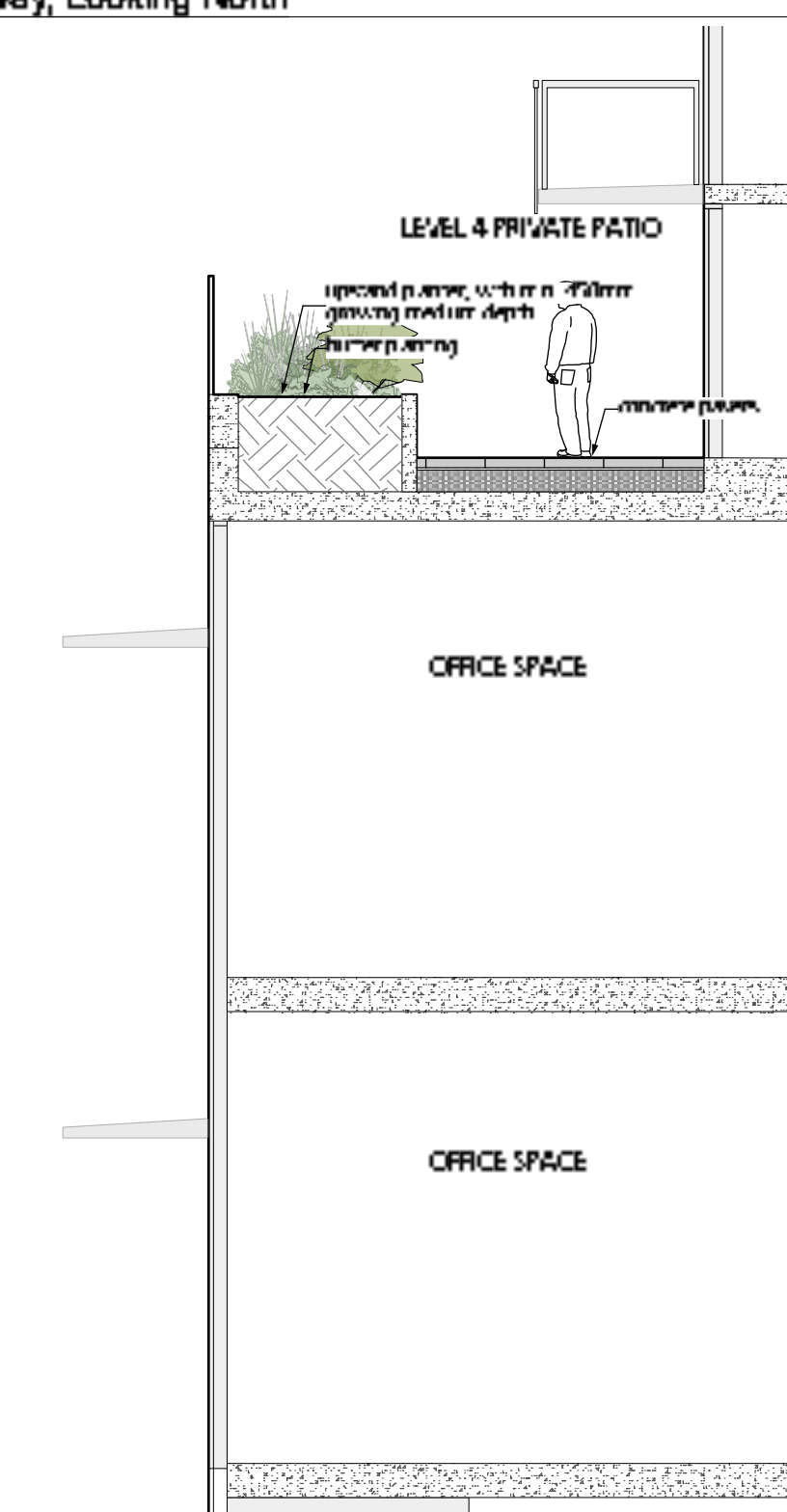

2 West Laneway, Looking North  
1:50



Issue No.	Description	Date
1	Revised for Review	2023.10.16
2	Revised for Review	2023.12.04
3	Revised for Review	2024.01.21
4	Revised for Review	2024.02.01
5	Revised for Review	2024.02.04
6	Revised for Review	2024.11.14
7	Revised for Review	2024.12.06
8	Revised for Review	2024.06.17
9	Revised for Approved Construction 2.0	2024.07.07
10	Revised for Approved Construction 2.0	2024.07.08

**COPYRIGHT RESERVED**  
This drawing is and shall remain the property of Perry + Associates, Inc. and Perry + Associates, Inc. shall retain the copyright therein. The borrower shall not be permitted to sell, reproduce, or otherwise use the drawing or the purpose of any other project without the prior written consent of Perry + Associates, Inc.

Client: **BCGEU**

Project Title: **BCGEU - Royal Oak Affordable Housing**  
6877, 6891, 6913, 6939, 6945  
Palm Ave, Burnaby, BC

Drawing Title: **Landscape Sections**

Project File No.:	Author:	CS
	Checker:	JP
Scale:	Issue No.:	21-012
Notes:		as noted

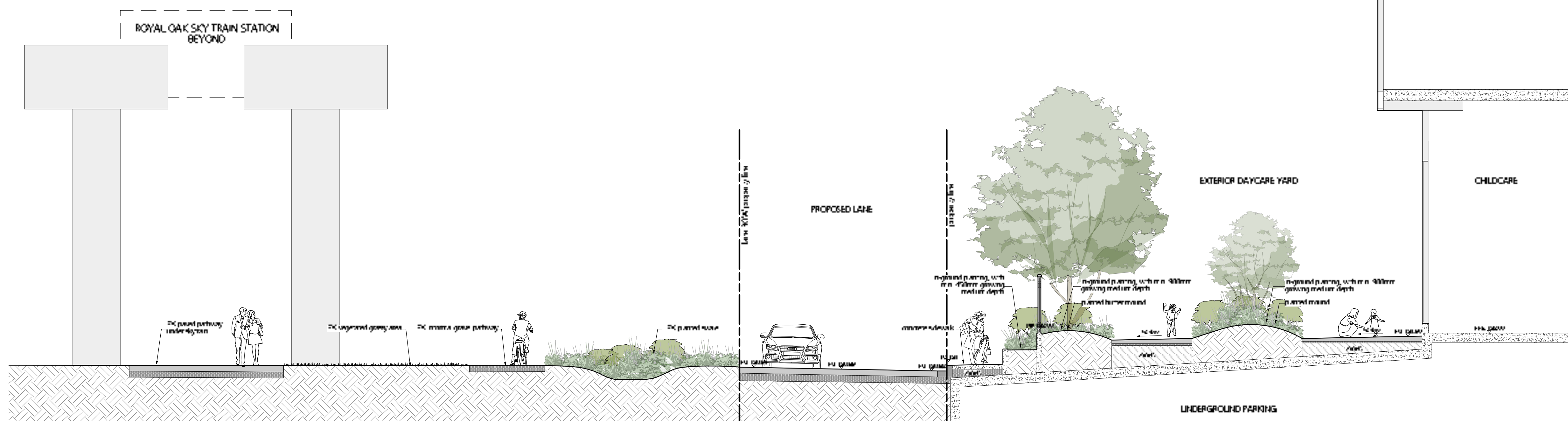

3 South Laneway, Looking West  
1:75



Issues	Description	Date
1	Revised for BCGEU	2023.03.06
2	Revised for BCGEU Review	2023.03.08
3	Revised for BCGEU	2023.03.21
4	Revised for BCGEU	2023.03.28
5	Revised for BCGEU	2023.04.04
6	Revised for BCGEU Working Drawings	2023.04.14
7	Revised for BCGEU Working Drawings	2023.04.16
8	Revised for BCGEU	2023.05.17
9	Revised for Approved Construction 2.0	2023.07.07
10	Revised for Approved Construction 2.0	2023.07.09

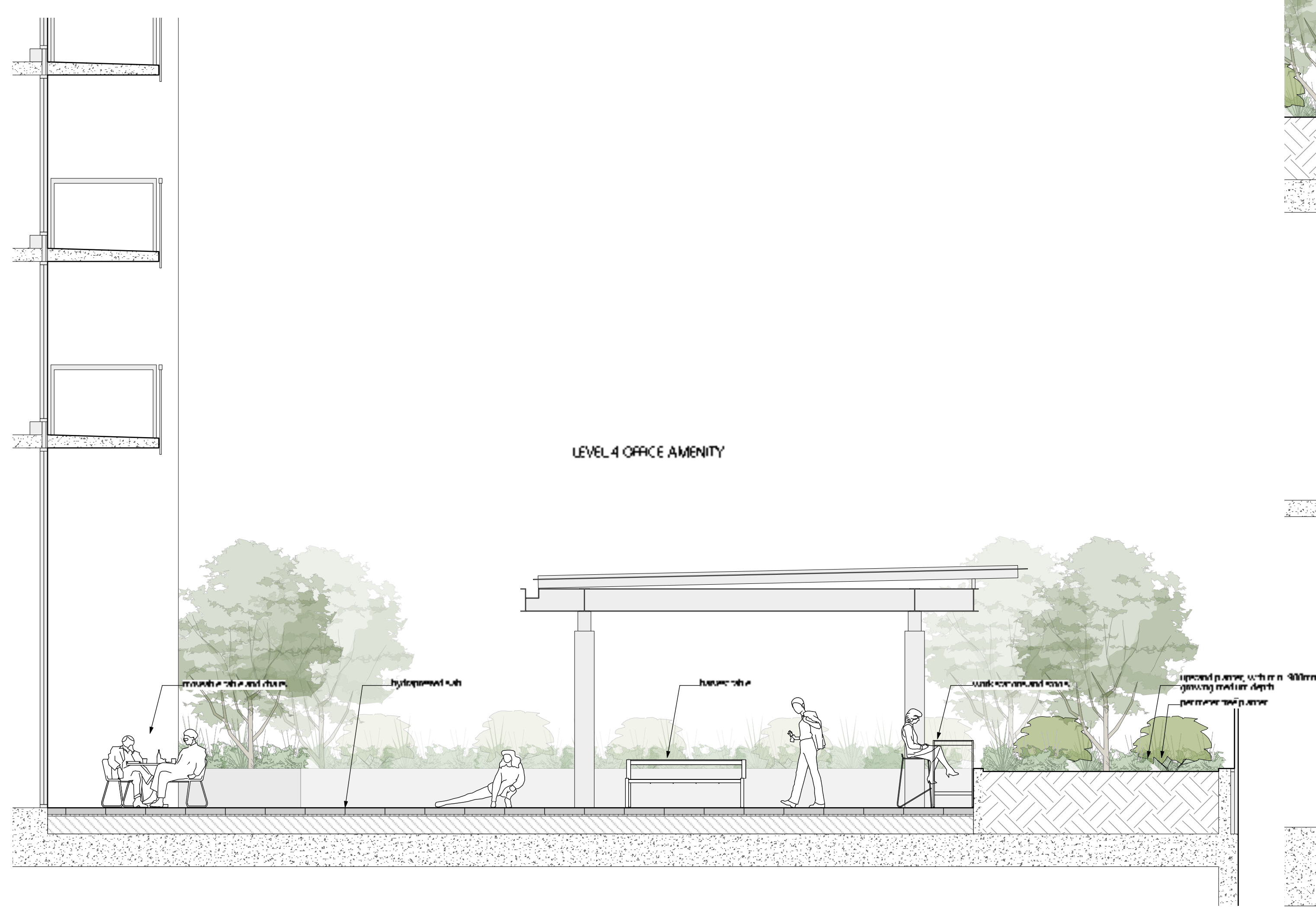

4 South to North, Level 2 Podium  
1:50

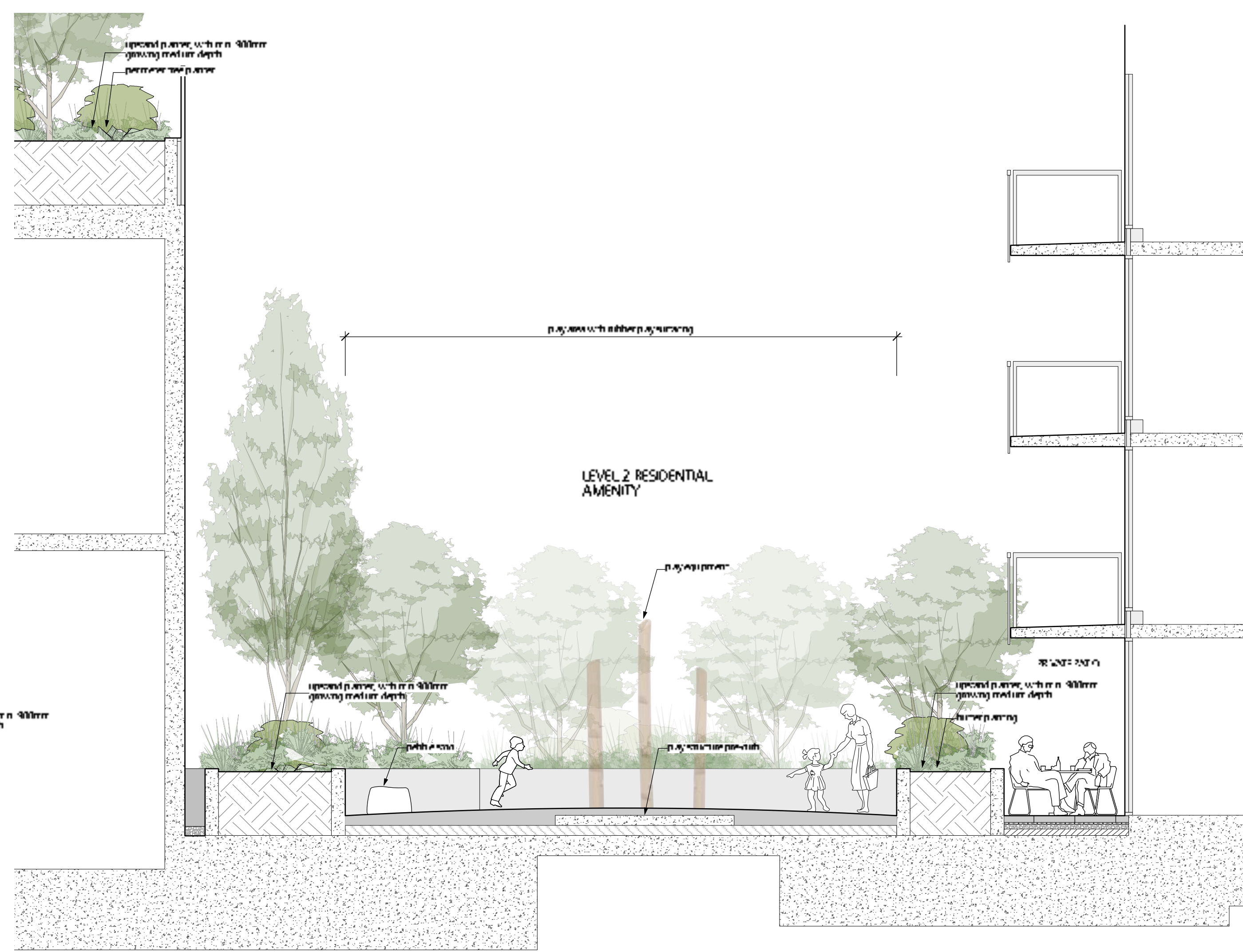

4 South to North, Level 2 Podium  
1:50

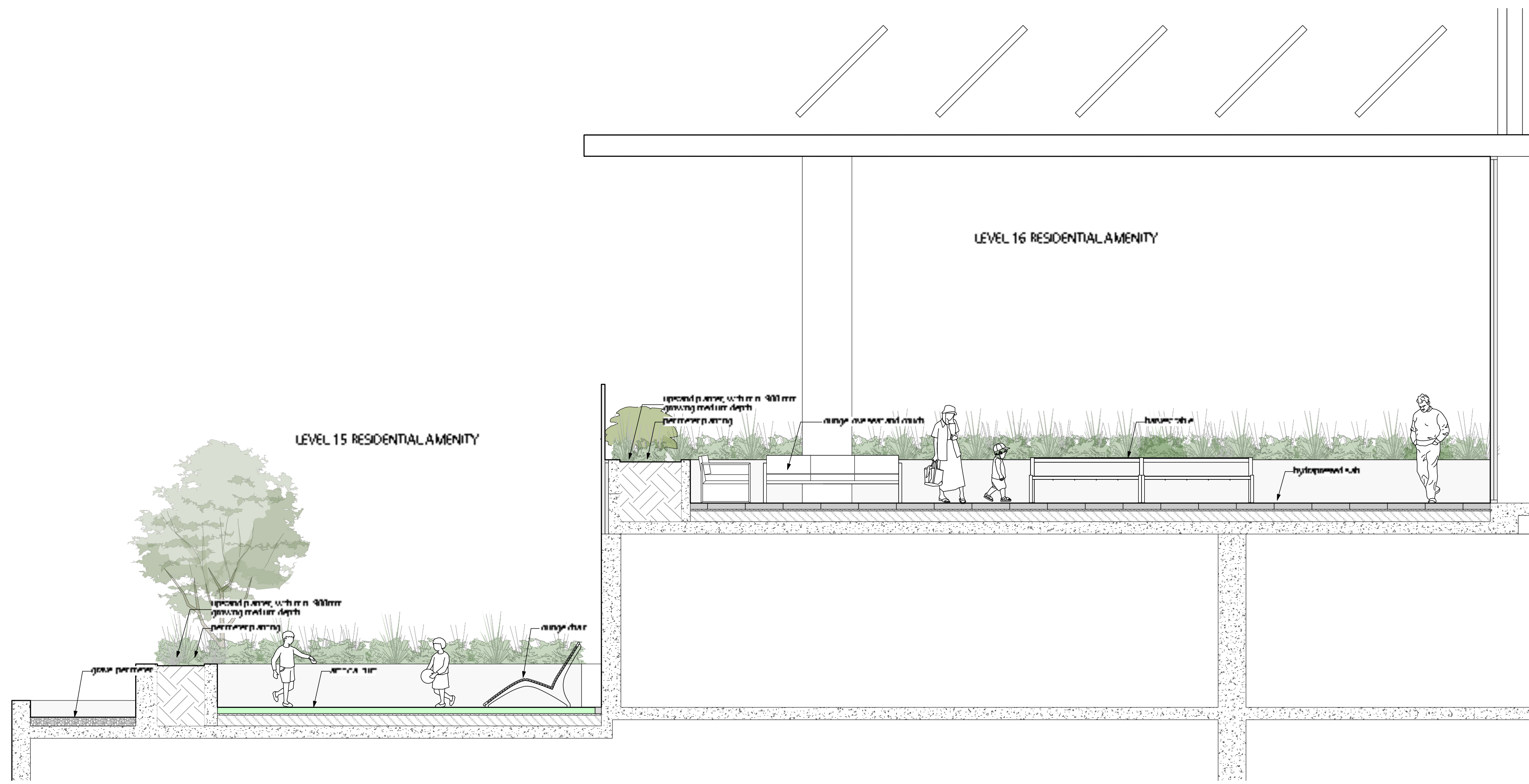

5 South to North, Levels 15/16A  
1:50

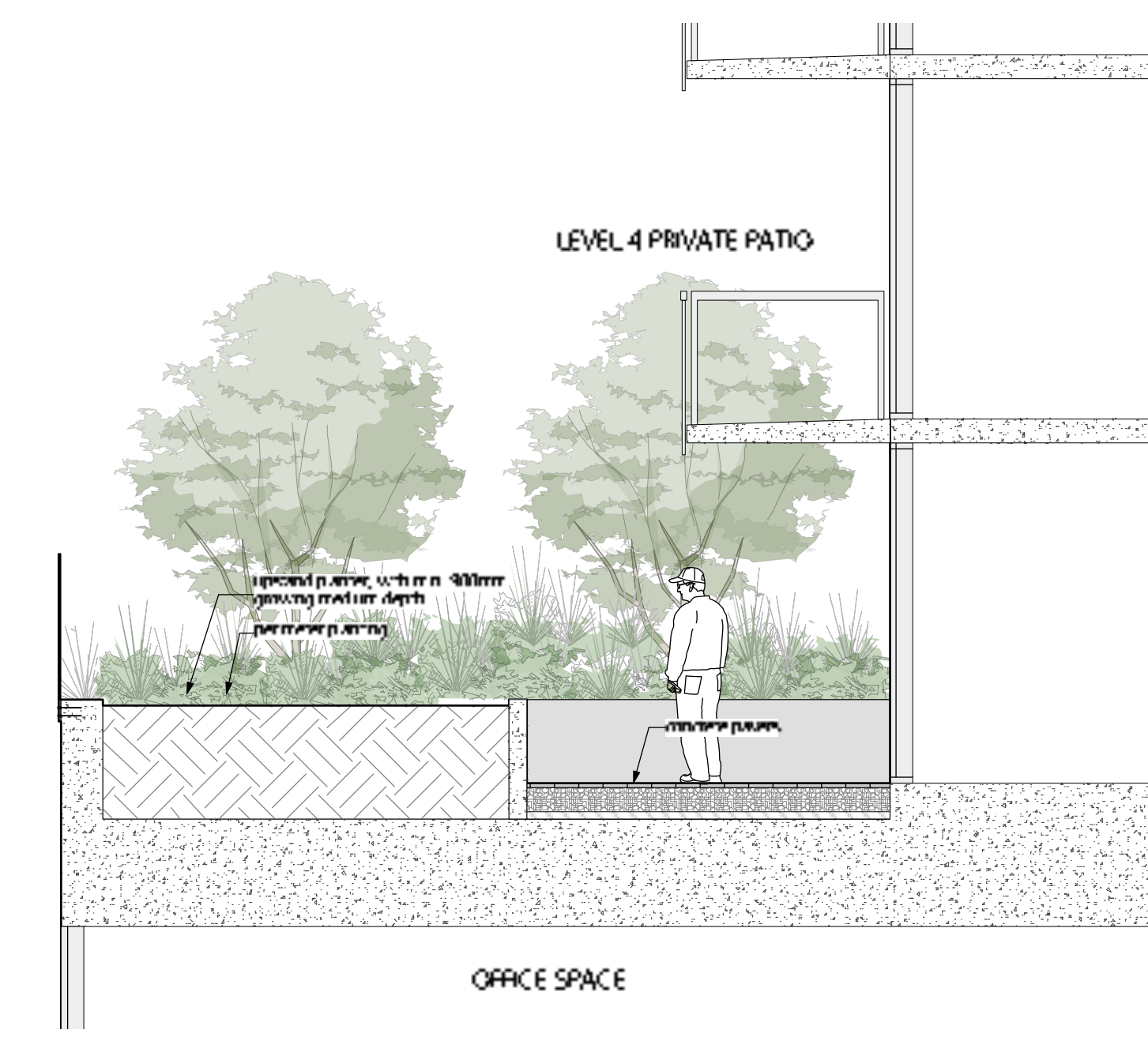

6 Level 4 Podium, Looking North  
1:50

COPYRIGHT RESERVED  
This drawing is and the herein the property of Perry and Associates, Inc. and Perry and Associates, Inc. has certain the copyright therein. This drawing is not to be reproduced or used, in whole or in part, or in any other manner, without the prior written consent of Perry and Associates, Inc.

Client: **BCGEU**

Project Title: **BCGEU - Royal Oak Affordable Housing**  
6877, 6891, 6913, 6939, 6945 Palm Ave, Burnaby, BC

Category Title: **Landscape Sections**

Project File No.:	Author: <b>CS</b>
Scale:	Checker: <b>JP</b>
Sheet No.:	Issue No. <b>21-012</b>
	Scale: <b>as noted</b>