



Amended Development Plan TROFEO (Formerly KHR)

6958 & 6984 Kingsway,
6961 & 6957 Beresford Avenue,
7243 Greenford Avenue
Burnaby, BC

PPA ARCHITECTURAL DRAWING LIST

No.	Sheet Name	Scale
0.0 GENERAL		
A0.00	COVER PAGE	
A0.01	AERIAL CONTEXT PLAN	
A0.02	STREET VIEWS	
A0.03	DEVELOPMENT CONTEXT	
A0.04	POLICY CONTEXT	
A0.05	RENTAL POLICY FRAMEWORK	
A0.06	SURVEY PLAN	
A0.07	SUBDIVISION PLAN	
A0.08	DESIGN RATIONALE	
A0.08	STREETSCAPE ELEVATIONS	
A0.09	PERSPECTIVE	
A0.10	CONTEXT PLAN-FUTURE	
A0.11	CONTEXT PLAN-INTERIM	
A0.12	SHADOW STUDY	
A0.13	PROJECT STATISTICS	
A0.14	WALL SECTION DIAGRAM	
A0.15	LOADING PLAN- RESIDENTIAL	
A0.15a	LOADING PLAN- COMMERCIAL / RENTAL	
A0.16	SOLID WASTE AND RECYCLING DESIGN REQUIREMENTS	
A0.17	SOLID WASTE AND RECYCLING- TRUCK ACCESS PLAN	
A0.18	VEHICLE ENTRY ACCESS PLAN	
A0.19	ADAPTABLE UNITS-MARKETING	
A0.19a	ADAPTABLE UNITS-RENTAL	
1.0 OVERALL PLANS		
A1.00	SITE PLAN - FUTURE	
A1.00a	SITE PLAN - INTERIM	
A1.01	OVERALL PLAN - LEVEL P3	
A1.02	OVERALL PLAN - LEVEL P2	
A1.03	OVERALL PLAN - LEVEL P1	
A1.04	OVERALL PLAN - LEVEL 01	
A1.04a	LEVEL 01 - GREENFORD AVE	
A1.05	OVERALL PLAN - LEVEL 02	
A1.06	OVERALL PLAN - LEVEL 03	
A1.07	OVERALL PLAN - LEVEL 04	
A1.08	OVERALL PLAN - LEVEL 05	
A1.09	OVERALL PLAN - LEVEL 06	
A1.10	OVERALL PLAN - LEVEL 07	
A1.11	OVERALL PLAN - LEVEL MECH.	
A1.12	OVERALL PLAN - LEVEL ROOF	
1.15 ENLARGED PLANS		
A1.15	ENLARGED FLOOR PLAN - LEVEL 3 TOWER	
A1.16	ENLARGED FLOOR PLAN - LEVEL 4 TOWER	
A1.17	ENLARGED FLOOR PLAN - LEVEL 5-6 TOWER	
A1.18	ENLARGED FLOOR PLAN - LEVEL 2-4 RENTAL	
A1.19	ENLARGED FLOOR PLAN - LEVEL 5-6 RENTAL	
2.0 BUILDING ELEVATIONS		
A2.01	OVERALL EAST ELEVATION	
A2.02	OVERALL WEST ELEVATION	
A2.03	OVERALL NORTH&SOUTH ELEVATION	
A2.04	ENLARGED EAST&WEST ELEVATION	
A2.05	ENLARGED NORTH&SOUTH ELEVATION	
A2.06	MATERIAL COLORS	
3.0 BUILDING SECTIONS		
A3.01	OVERALL SECTION - NORTH SOUTH	
A3.02	OVERALL SECTION - EAST WEST	
5.0 DETAILS		
A5.01	SECTION AND DETAIL	
LEGAL DOCUMENTS		
AD1.01	P3 ACCESSIBLE PARKING STALLS DIAGRAM	
AD1.02	P2 ACCESSIBLE PARKING STALLS DIAGRAM	
AD1.03	P1 ACCESSIBLE PARKING STALLS DIAGRAM	
AD1.04	P3 BIKE STALL DIAGRAM	
AD1.05	P2 BIKE STALL DIAGRAM	
AD1.06	P1 BIKE STALL DIAGRAM	
AD1.06a	L1 BIKE STALL DIAGRAM	

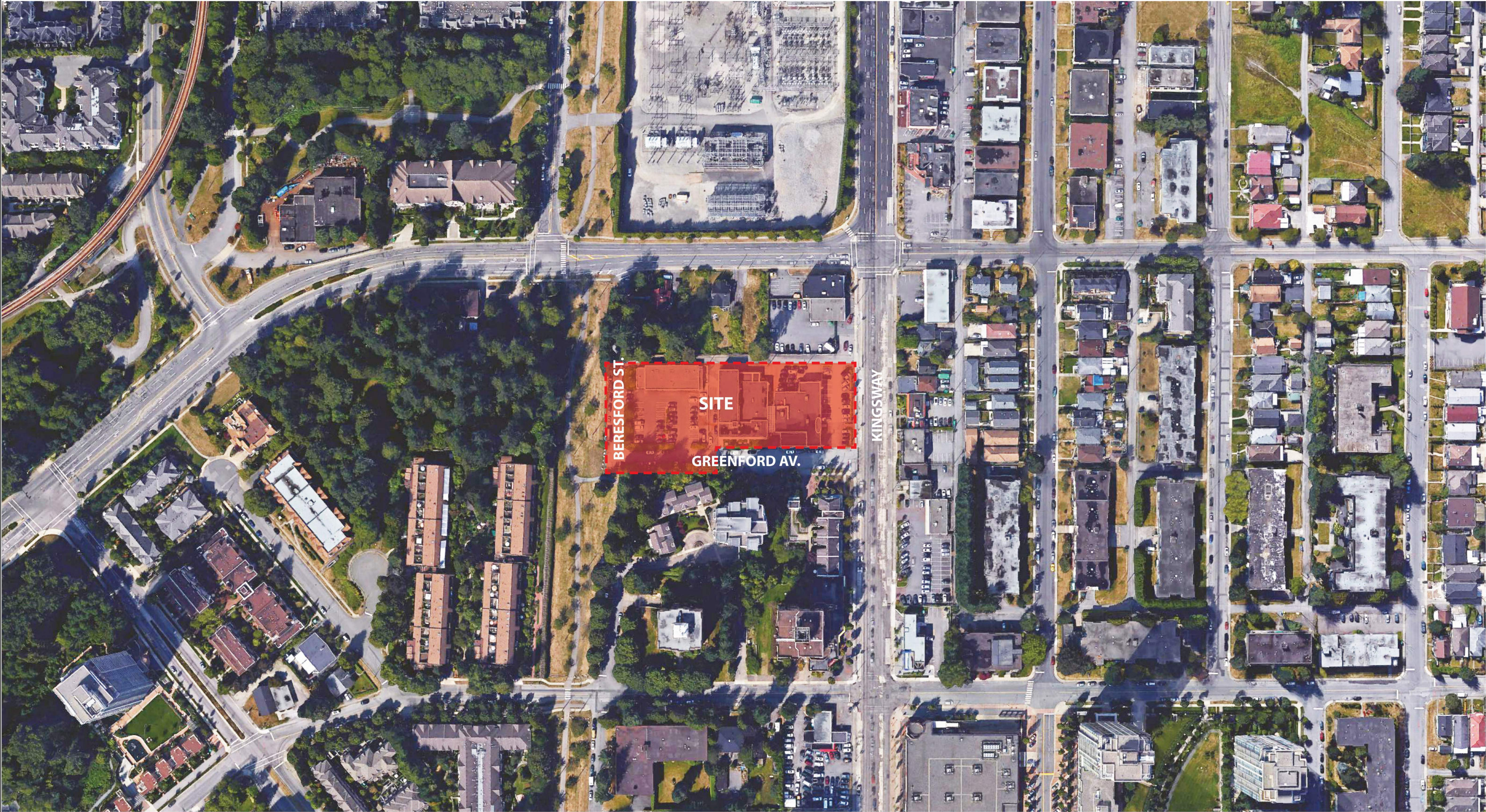

CLIENT

OpenForm

PROPERTIES

Suite 1000 - 850 West Hastings Street
Vancouver, BC V6C 1E1

COPYRIGHT

This drawing has been prepared solely for the intended use, thus any reproduction or distribution for any purpose other than authorized by Arcadis is forbidden. Written dimensions shall have precedence over scaled dimensions. Contractors shall verify and be responsible for all dimensions and conditions on the job, and Arcadis shall be informed of any variations from the dimensions and conditions shown on the drawing. Shop drawings shall be submitted to Arcadis for general conformance before proceeding with fabrication.

Arcadis Architects (Canada) Inc.
formerly B| Group Architects (Canada) Inc.

ISSUES

No.	DESCRIPTION	DATE
1	ISSUED FOR PPA	2022-09-23
2	60% BP DRAWINGS	2022-11-07
3	90% BP DRAWINGS	2023-03-23
4	BP	2023-08-11
5	RE-ISSUED FOR PPA	2023-09-20
6	RE-ISSUED FOR PPA	2024-07-19

CONSULTANTS

SEAL

PRIME CONSULTANT



1285 West Pender Street - Suite 100
Vancouver BC V6E 4B1 Canada
tel: 604 683 5757
www.arcadis.com

PROJECT

TROFEO (Formerly KHR)
6978 & 6988 Kingsway,
7211 & 7283 Greenford Avenue
Burnaby, BC

PROJECT NO:

118120

DRAWN BY:

LY

MS

PROJECT MGR:

CP

CHECKED BY:

LY

APPROVED BY:

CP

SHEET TITLE

AERIAL CONTEXT PLAN

SHEET NUMBER

A0.01

ISSUE

6

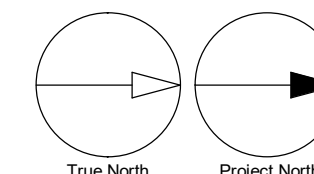



1. NORTHWEST - KINGSWAY



2.SOUTHWEST- BERESFORD STREET



3. SOUTHEAST - BERESFORD STREET



4.NORTHEAST- KINGSWAY& GREENFORD AVENUE



KEY PLAN



CLIENT

OpenForm

PROPERTIES

Suite 1000 - 850 West Hastings Street
Vancouver, BC V6C 1E1

COPYRIGHT

This drawing has been prepared solely for the intended use, thus any reproduction or distribution for any purpose other than authorized by Arcadis is forbidden. Written dimensions shall have precedence over scaled dimensions. Contractors shall verify and be responsible for all dimensions and conditions on the job, and Arcadis shall be informed of any variations from the dimensions and conditions shown on the drawing. Shop drawings shall be submitted to Arcadis for general conformance before proceeding with fabrication.

Arcadis Architects (Canada) Inc.
formerly B| Group Architects (Canada) Inc.

ISSUES		
No.	DESCRIPTION	DATE
1	ISSUED FOR PPA	2022-09-23
2	60% BP DRAWINGS	2022-11-07
3	90% BP DRAWINGS	2023-03-23
4	BP	2023-08-11
5	RE-ISSUED FOR PPA	2023-09-20
6	RE-ISSUED FOR PPA	2024-07-19

CONSULTANTS

SEAL

PRIME CONSULTANT

ARCADIS

1285 West Pender Street - Suite 100
Vancouver BC V6E 4B1 Canada
tel: 604 683 5757
www.arcadis.com

PROJECT

TROFEO (Formerly KHR)
6978 & 6988 Kingsway,
7211 & 7283 Greenford Avenue
Burnaby, BC

PROJECT NO: 118120	
DRAWN BY: MS	CHECKED BY: LY
PROJECT MGR: CP	APPROVED BY: CP

SHEET TITLE

STREET VIEWS

SHEET NUMBER	ISSUE
A0.02	6

2024-07-19 12:11:24 PM

Arcadis - Docs\118120\Kingsway Trofeo_Renewal\0202\118120A002_v6.dwg

1 of 1